

9-185
(October 1950)

UNITED STATES
DEPARTMENT OF THE INTERIOR
GEOLOGICAL SURVEY
WATER RESOURCES DIVISION

WELL SCHEDULE

Date April 10, 1959 Field No. 161
Record by B. E. ELISON Office No. F-28
Source of data Bobby Tidwell, owner

1. Location: State MISS County PRENTISS

Map

NE 1/4 NE 1/4 sec. 34 T 5 N R 7

2. Owner Bobby Tidwell Address Booneville

Tenant _____ Address Rt 9

Driller Webb Address Helden

3. Topography Hill Top

4. Elevation 430 ft. ^{above}/_{below} TOPO

5. Type: Dug (drilled) driven, bored, jetted _____ 1956

6. Depth: Rept. 190 ft. Meas. _____ ft.

7. Casing: Diam. 4 in., to _____ in., Type _____

Depth 80 ft., Finish _____

8. Chief Aquifer KET From 120 ft. to 190 ft.

Others _____

9. Water level -40 ft. ^{rept.}/_{meas.} _____ 1956 ^{above}/_{below}

which is _____ ft. ^{above}/_{below} surface

10. Pump: Type JET Capacity _____ G. M.

Power: Kind ELEC. Horsepower _____

11. Yield: Flow _____ G. M., Pump _____ G. M., Meas., Rept. Est.

Drawdown _____ ft. after _____ hours pumping _____ G. M.

12. Use: Dom., Stock, PS., RR., Ind., Irr., Obs.

Adequacy, permanence PLENTY

13. Quality Good Temp _____ °F.

Taste, odor, color _____ Sample ^{Yes}/_{No}

Unfit for _____

14. Remarks: (Log, Analyses, etc.) _____

UNITED STATES
 DEPARTMENT OF THE INTERIOR
 GEOLOGICAL SURVEY
 WATER RESOURCES DIVISION

9-125
 October 1950

WATER RESOURCES

Title _____
 Location _____
 Date _____

1	Name of well	_____	County	_____	State	_____
2	Location of well	_____	Section	_____	Township	_____
3	Depth of well	_____	Range	_____	County	_____
4	Water level	_____	Altitude	_____	County	_____
5	Water level	_____	County	_____	County	_____
6	Water level	_____	County	_____	County	_____
7	Water level	_____	County	_____	County	_____
8	Water level	_____	County	_____	County	_____
9	Water level	_____	County	_____	County	_____
10	Water level	_____	County	_____	County	_____
11	Water level	_____	County	_____	County	_____
12	Water level	_____	County	_____	County	_____
13	Water level	_____	County	_____	County	_____
14	Water level	_____	County	_____	County	_____
15	Water level	_____	County	_____	County	_____
16	Water level	_____	County	_____	County	_____
17	Water level	_____	County	_____	County	_____
18	Water level	_____	County	_____	County	_____
19	Water level	_____	County	_____	County	_____
20	Water level	_____	County	_____	County	_____

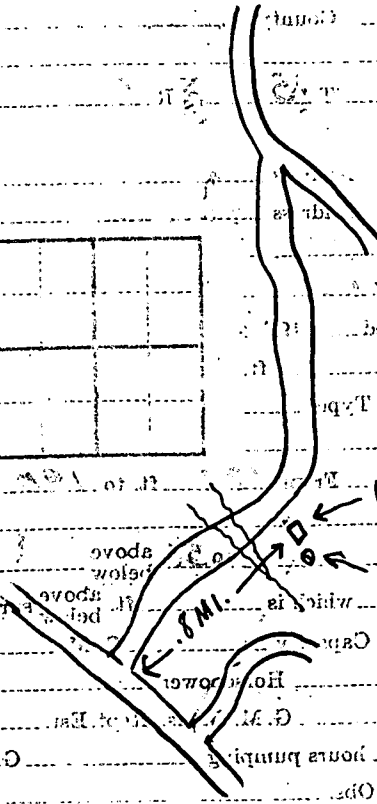
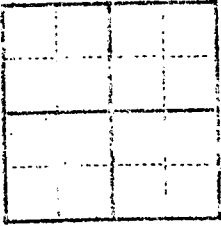

White house
 well flow
 M.M.

358

32'30"

359

590 000 FEET 360

RIPLEY 30 MI. BOONEVILLE 3.7 MI.

WHEELER 36 QUAD

SECTION 36 T. 5 S. R. 7 E. R. 8 E.

34° 3'

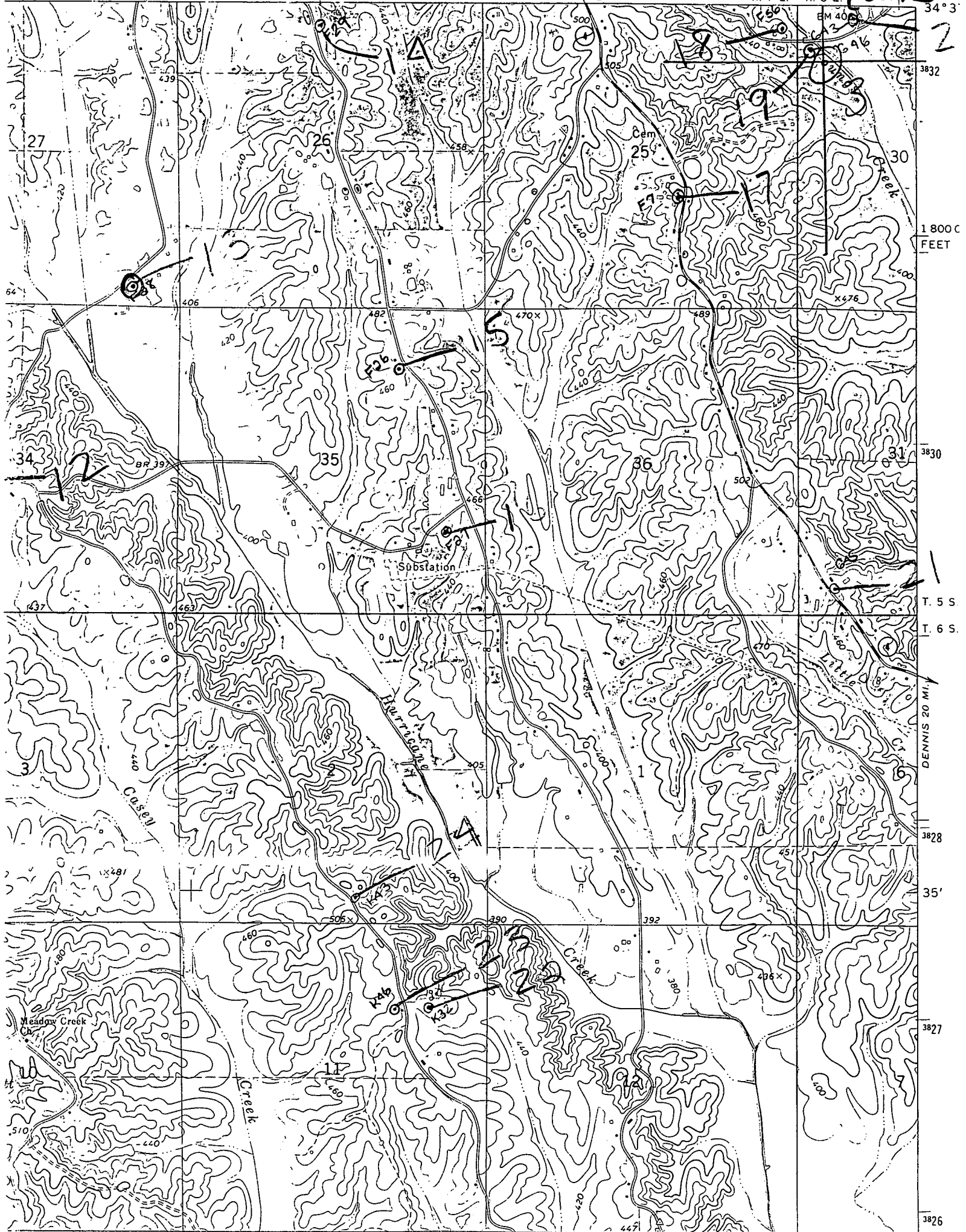

1800 C FEET

T. 5 S.

T. 6 S.

DENNIS 20 MI.

3828

35'

3827

3826