

UNITED STATES  
DEPARTMENT OF THE INTERIOR  
GEOLOGICAL SURVEY  
WATER RESOURCES DIVISION

WELL SCHEDULE

Date April 9, 1959 Field No. 160  
Record by B.E. ELLISON Office No. F-27  
Source of data T.E. Brasel, former owner

1. Location: State MISS County Prentiss  
Map  
SE 1/4 SE 1/4 sec. 35 T 5 N R 7 E  
W
2. Owner: J.M. Edge Address Lebanonville  
Tenant \_\_\_\_\_ Address RD 2  
Driller \_\_\_\_\_ Address Lebanonville
3. Topography \_\_\_\_\_
4. Elevation 450 ft. <sup>above</sup> TOPD  
<sub>below</sub>
5. Type: Dug, drilled, driven, bored, jetted 19.55
6. Depth: Rept. 335 ft. Meas. \_\_\_\_\_ ft.
7. Casing: Diam. 4 in., to \_\_\_\_\_ in., Type \_\_\_\_\_  
Depth 100 ft., Finish \_\_\_\_\_
8. Chief Aquifer let. Ke From \_\_\_\_\_ ft. to \_\_\_\_\_ ft.  
Others unbrought up
9. Water level 110 ft. <sup>rept.</sup> 19.55 <sub>meas.</sub> <sup>above</sup> <sub>below</sub> surface  
which is \_\_\_\_\_ ft. <sup>above</sup> <sub>below</sub> surface
10. Pump: Type jet Capacity \_\_\_\_\_ G. M.  
Power: Kind elec. Horsepower \_\_\_\_\_
11. Yield: Flow \_\_\_\_\_ G. M., Pump \_\_\_\_\_ G. M., Meas., Rept. Est. \_\_\_\_\_  
Drawdown \_\_\_\_\_ ft. after \_\_\_\_\_ hours pumping \_\_\_\_\_ G. M.
12. Use: Dom., Stock, PS., RR., Ind., Irr., Obs. \_\_\_\_\_  
Adequacy, permanence Plenty
13. Quality good Temp \_\_\_\_\_ °F.  
Taste, odor, color \_\_\_\_\_ Sample  Yes  No
- Unfit for \_\_\_\_\_
14. Remarks: (Log, Analyses, etc.) \_\_\_\_\_

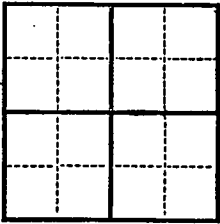

UNITED STATES  
DEPARTMENT OF THE INTERIOR  
GEOLOGICAL SURVEY  
WATER RESOURCES DIVISION

October 1, 1950

FIELD NO. \_\_\_\_\_  
DATE \_\_\_\_\_  
LOCALITY \_\_\_\_\_  
CROSS SECTION \_\_\_\_\_  
SCALE \_\_\_\_\_  
DRAWN BY \_\_\_\_\_  
CHECKED BY \_\_\_\_\_  
APPROVED BY \_\_\_\_\_

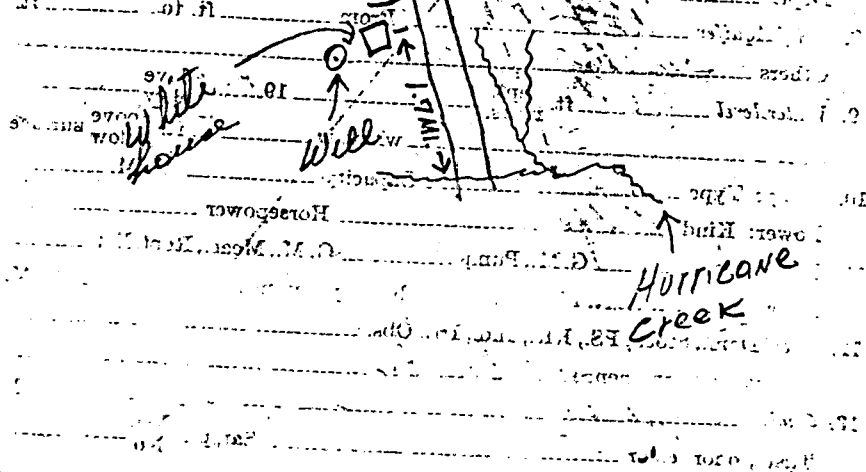
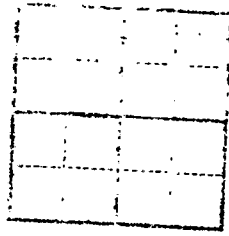

White House

Well

Hurricane Creek

Horsepower

# WHEELER 30 QUAD

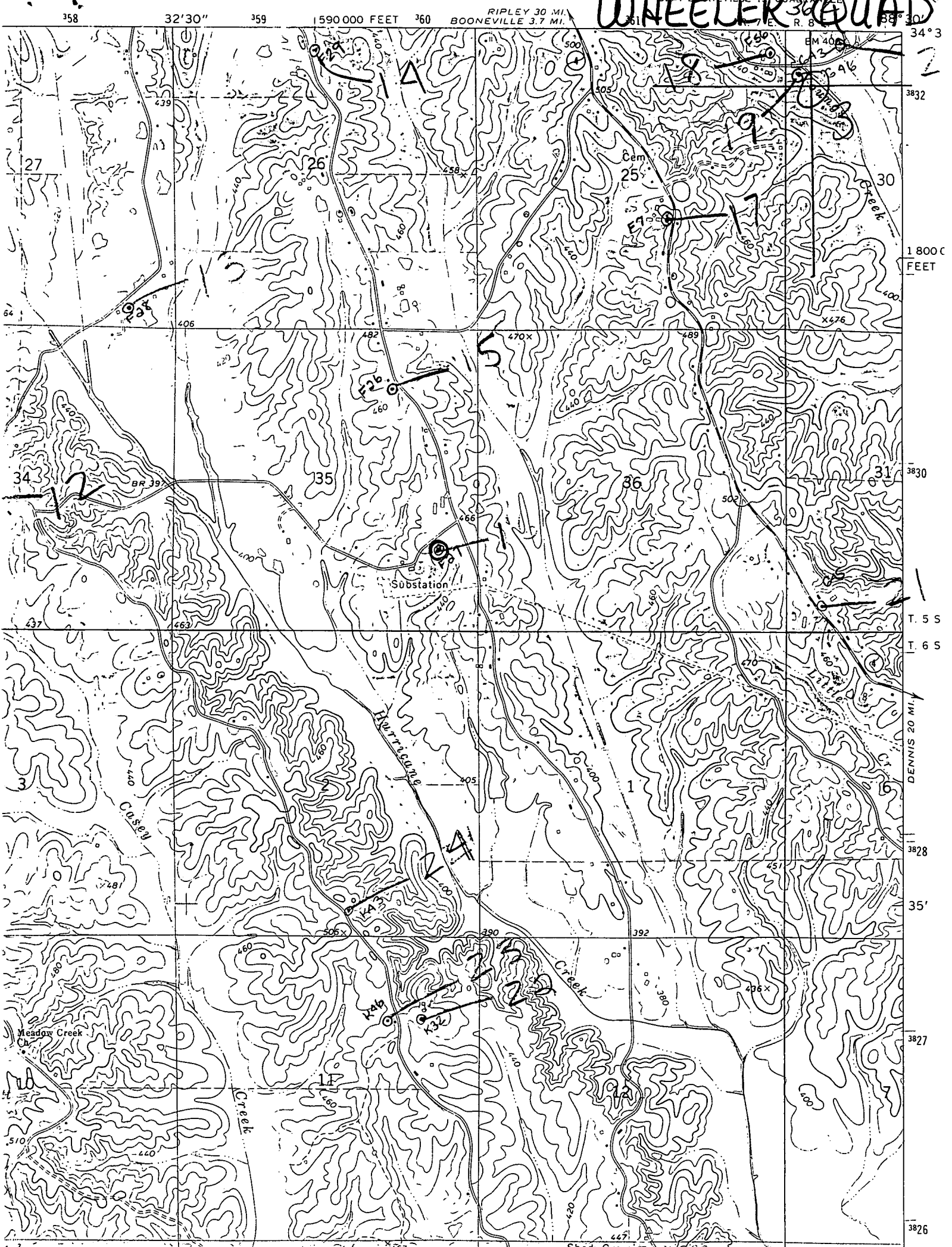

RIPLEY 30 MI.  
BOONEVILLE 3.7 MI.

1800 C  
FEET

T. 5 S

T. 6 S

DENNIS 20 MI.

3828

35'

3827

3826