

9-185
(October 1950)

UNITED STATES
DEPARTMENT OF THE INTERIOR
GEOLOGICAL SURVEY
WATER RESOURCES DIVISION

WELL SCHEDULE

Date April 9, 1959 Field No. 154
Record by B. E. ELLISON Office No. F-26
Source of data Miss. M. L. STRANGE, WIFE

1. Location: State Miss County Dreux

Map NW 1/4 NE 1/4 sec. 35 T 5 N R 7

2. Owner: M. L. STRANGE Address Boonerville

Tenant Address RR

Driller Address

3. Topography Hill Top

4. Elevation 470 ft. above TOPO

5. Type: Dug, drilled, driven, bored, jetted 1952

6. Depth: Rept. 193 ft. Meas. _____ ft.

7. Casing: Diam. 4 in., to _____ in., Type _____

Depth _____ ft., Finish open

8. Chief Aquifer Ket From _____ ft. to _____ ft.

Others and copper

9. Water level 81.10 ft. rept. 4-9 1959 above below

_____ which is _____ ft. above below surface

10. Pump: Type Kope & bucket Capacity _____ G. M.

Power: Kind _____ Horsepower _____

11. Yield: Flow _____ G. M., Pump _____ G. M., Meas., Rept. Est. _____

Drawdown _____ ft. after _____ hours pumping _____ G. M.

12. Use: Dom. Stock, PS., RR., Ind., Irr., Obs. _____

Adequacy, permanence plenty

13. Quality good Temp _____ °F.

Taste, odor, color _____ Sample Yes No

Unfit for _____

14. Remarks: (Log, Analyses, etc.) _____

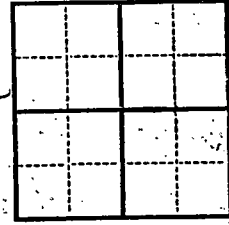

UNITED STATES
DEPARTMENT OF THE INTERIOR
GEOLOGICAL SURVEY
WATER RESOURCES DIVISION

October 1950

FORM NO. 1000

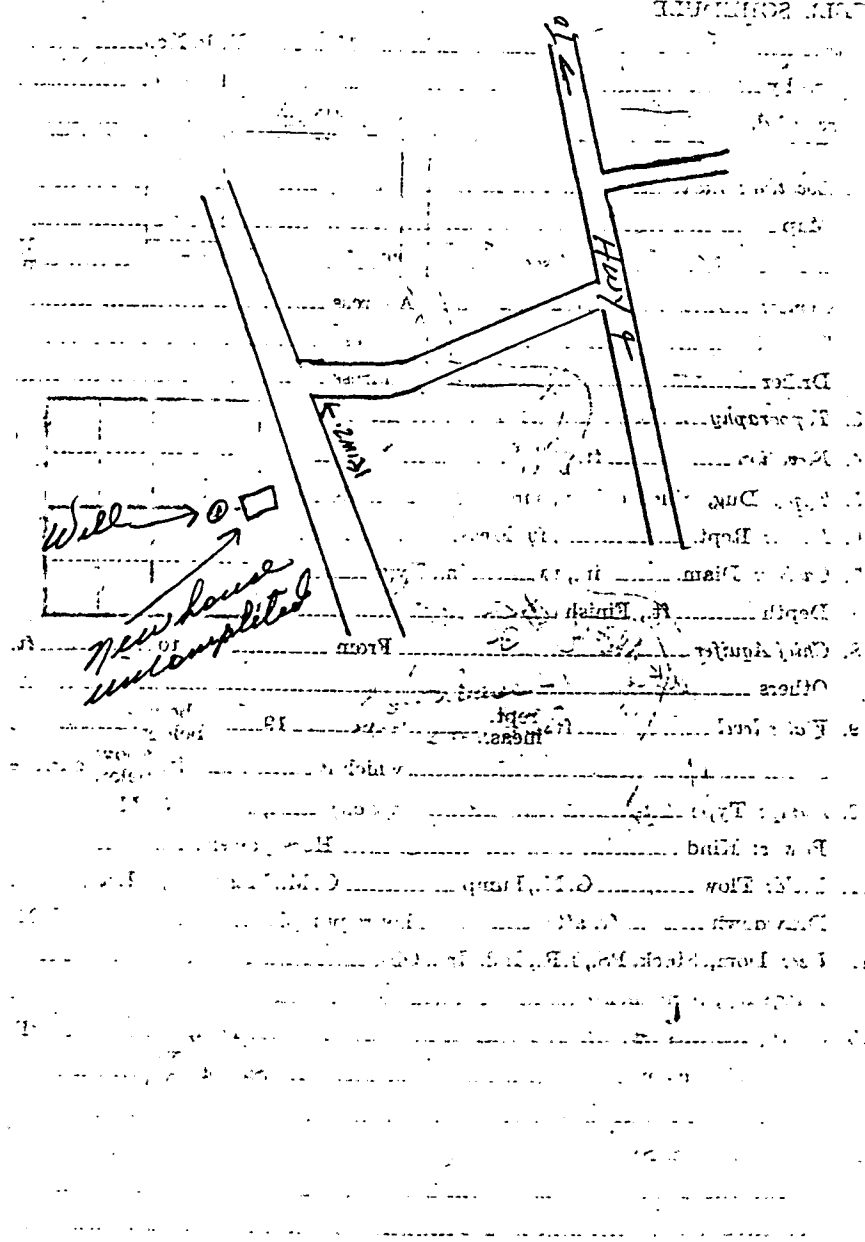

Well → ⊙ □
New house located on Highway 10

Boomer, Me

358

32'30"

359

1590 000 FEET

360

RIPLEY 30 MI.
BOONEVILLE 3.7 MI.

WHEELER QUAD

R. 8

34°3'

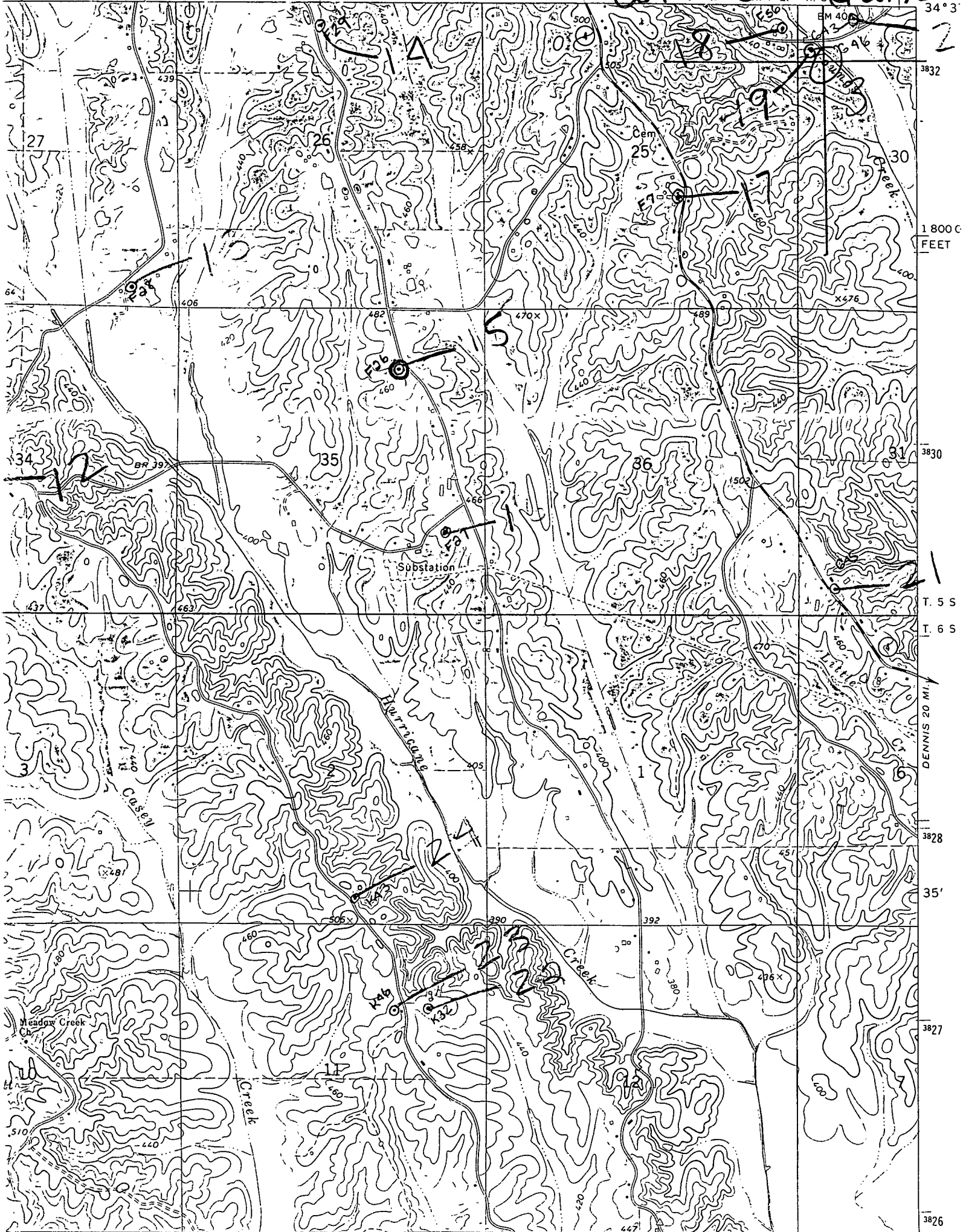

1800 FEET

3830

T. 5 S

T. 6 S

DENNIS 20 MI.

3828

35'

3827

3826

Shady Grove