

9-185
(October 1950)

UNITED STATES
DEPARTMENT OF THE INTERIOR
GEOLOGICAL SURVEY
WATER RESOURCES DIVISION

WELL SCHEDULE

Date April 9, 1959 Field No. 149
Record by B. E. ELLISON Office No. F-24
Source of data M. T. MCKINNEY, OWNER

1. Location: State Miss County Prentiss

Map NE 1/4 SE 1/4 sec. 28 T 5 N R 7 

2. Owner: M. T. McKinney Address Booneville

Tenant _____ Address RT 4

Driller Ward Address Booneville

3. Topography Hill side

4. Elevation 485 ft. ^{above} TOP _{below}

5. Type: Dug, (drilled) driven, bored, jetted 1953

6. Depth: Rept. 250 ft. Meas. _____ ft.

7. Casing: Diam. 4 in., to 15 in., Type _____

Depth 40 ft., Finish Open

8. Chief Aquifer Coffee sand From _____ ft. to _____ ft.

Others lower

9. Water level 22 ft. ^{rept.} _{meas.} 1953 ^{above} _{below}

which is _____ ft. ^{above} _{below} surface

10. Pump: Type Pit Capacity _____ G. M.

Power: Kind Electric Horsepower _____

11. Yield: Flow _____ G. M., Pump _____ G. M., Meas., Rept. Est.

Drawdown _____ ft. after _____ hours pumping _____ G. M.

12. Use: (Dom., Stock, PS., RR., Ind., Irr., Obs.) Chicken house

Adequacy, permanence Plenty

13. Quality good Temp _____ °F.

Taste, odor, color _____ Sample ^{Yes} _{No}

Unfit for _____

14. Remarks: (Log, Analyses, etc.) This well may

penetrate top of Eulaw

N 2

1115-11000

3253 II NE WHEELER

QUAD 359

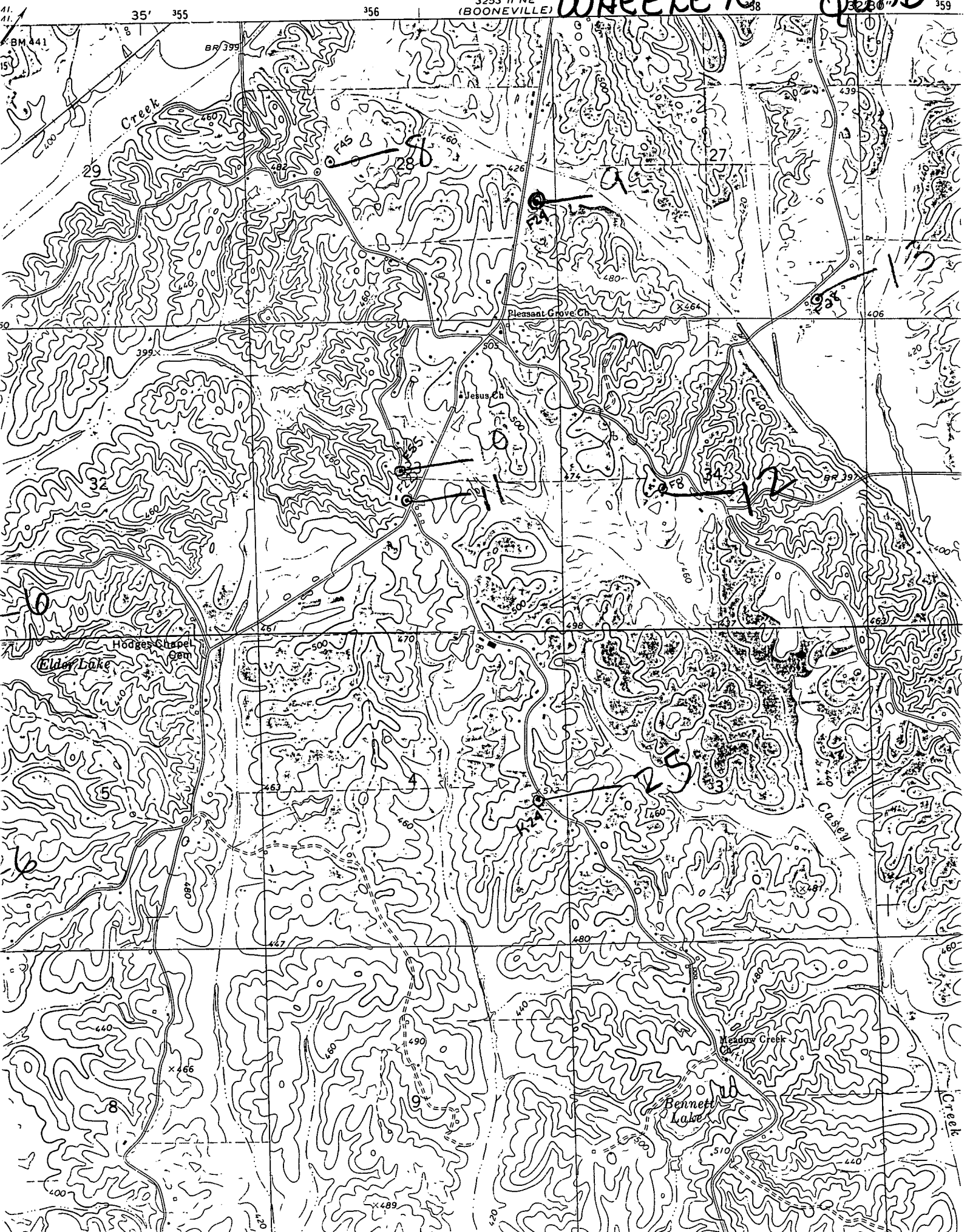

41. 41. 7

35' 355

356

(BOONEVILLE)

358

3253

359

BM 441

BR 399

Creek

FAS

27

Pleasant Grove Ch

Jesus Ch

Hodges Chapel

Elder Lake

25

C.O.S. 21

Bennett Lake

Meadow Creek

Creek

8

X 466

X 489

510

420