

270

9-185
(October 1950)

UNITED STATES
DEPARTMENT OF THE INTERIOR
GEOLOGICAL SURVEY
WATER RESOURCES DIVISION

WELL SCHEDULE

Date March 13, 1959 Field No. 46
Record by B. E. Ellison, Jr. Office No. E-20
Source of data G. R. SMITH, SON OF OWNER

1. Location: State Miss County Prentiss
Map

SW 1/4 NE 1/4 sec. 24 T 5 N R 6 E
W

2. Owner: K. C. SMITH Address Booneville
Tenant G. R. SMITH Address Rt 2
Driller J. D. Smith Address Corinth

3. Topography Well top

4. Elevation 420 ft. ^{above}/_{below} TOPO

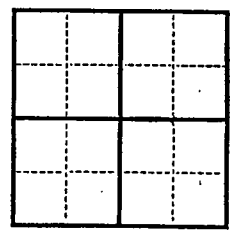

5. Type: Dug, drilled, driven, bored, jetted 1956

6. Depth: Rept. 150 ft. Meas. _____ ft.

7. Casing: Diam. 4" in., to 4 1/2" in., Type _____
Depth _____ ft., Finish open

8. Chief Aquifer KC (U) From _____ ft. to _____ ft.
Others _____

9. Water level -40' ft. ^{rept}/_{meas.} 1959 ^{above}/_{below} _____
which is _____ ft. ^{above}/_{below} surface

10. Pump: Type Jet Capacity _____ G. M.
Power: Kind Electric Horsepower _____

11. Yield: Flow _____ G. M., Pump _____ G. M., Meas., Rept. Est. _____
Drawdown _____ ft. after _____ hours pumping _____ G. M.

12. Use: Dom, Stock, PS., RR., Ind., Irr., Obs. _____
Adequacy, permanence Plenty & good

13. Quality _____ Temp _____ °F.
Taste, odor, color _____ Sample Yes No

Unfit for _____

14. Remarks: (Log, Analyses, etc.) Well supplies water for two houses.



UNITED STATES
DEPARTMENT OF THE INTERIOR
GEOLOGICAL SURVEY
WATER RESOURCES DIVISION

Date _____
Sheet _____

SECTIONAL MAP

NAME OF SECTION _____
TOWNSHIP _____
RANGE _____

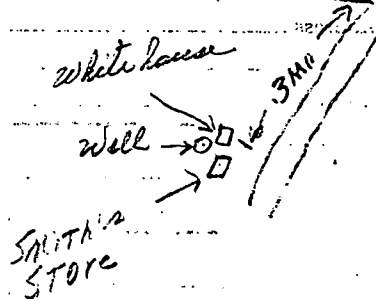

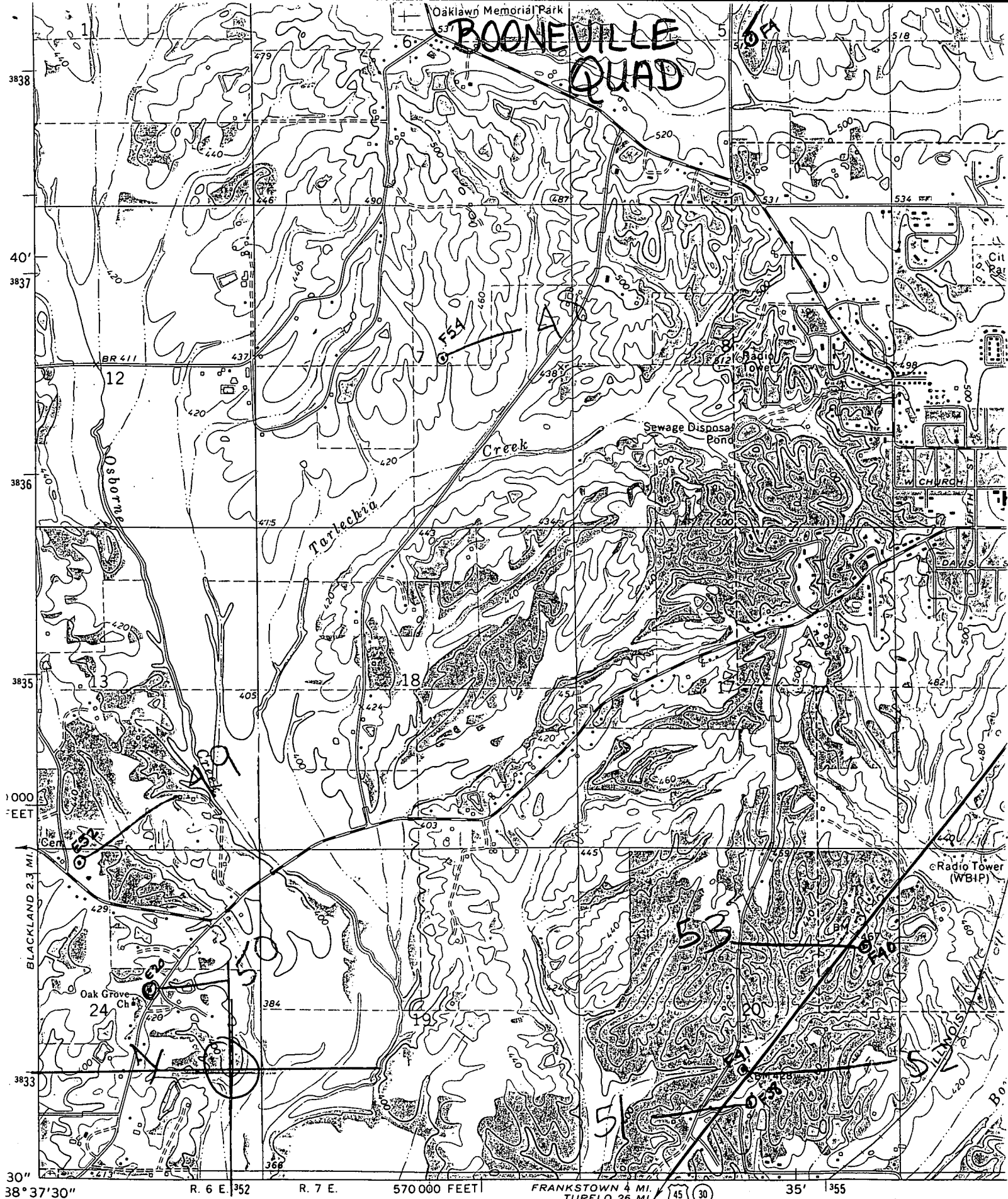

Mapped, edited, and published by the Geological Survey

Control by USGS and USC&GS

Topography by photogrammetric methods from aerial photographs taken 1972. Field checked 1973

Projection and 10,000-foot grid ticks: Mississippi coordinate system, east zone (transverse Mercator)

