

UNITED STATES
DEPARTMENT OF THE INTERIOR
GEOLOGICAL SURVEY
WATER RESOURCES DIVISION



WELL SCHEDULE

Date March 12, 1959 Field No. 38
Record by B. E. Ellison, Jr. Office No. E-12
Source of data S. B. GARNER, driller

1. Location: State Miss County Quitman
Map

SE 1/4 SE 1/4 sec. 16 T 5 N 6 R 6 E
W

2. Owner: Standard School Address Koonville
Tenant Address RT 2
Driller S. B. GARNER Address do

3. Topography Hill Top
4. Elevation 490 ft. above TOP below
5. Type: Dug, drilled, driven, bored, jetted 1928

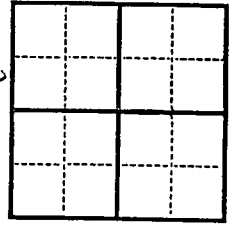

6. Depth: Rept. 140 ft. Meas. _____ ft.

7. Casing: Diam. 4" in., to 2" in., Type _____
Depth _____ ft., Finish open

8. Chief Aquifer KC(U) From _____ ft. to _____ ft.
Others _____

9. Water level -40 ft. rept. 1957 above below
meas. which is _____ ft. above below surface

10. Pump: Type jet Capacity _____ G. M.
Power: Kind elec Horsepower _____

11. Yield: Flow _____ G. M., Pump _____ G. M., Meas., Rept. Est.
Drawdown _____ ft. after _____ hours pumping _____ G. M.

12. Use: Dom., Stock, PS., RR., Ind., Irr., Obs. Not used - Formerly School
Adequacy, permanence plenty & good

13. Quality _____ Temp _____ °F.
Taste, odor, color _____ Sample Yes No
Unfit for _____

14. Remarks: (Log, Analyses, etc.) Well abandoned - well still has pump & in good shape

UNITED STATES
DEPARTMENT OF THE INTERIOR
GEOLOGICAL SURVEY
WATER RESOURCES DIVISION

Form 1070
January 1950

WATER RESOURCES

Date: _____
Record by: _____
Name of Station: _____

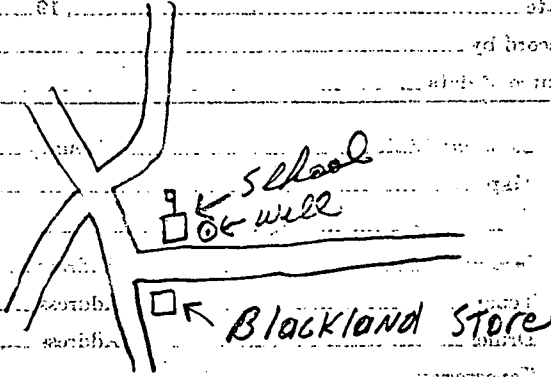

Section: _____
Town: _____

County: _____
State: _____

Latitude: _____
Longitude: _____

Location: _____

Remarks: _____

Drawn by: _____

Checked by: _____

Date: _____

JUMPERTOWN QUAD

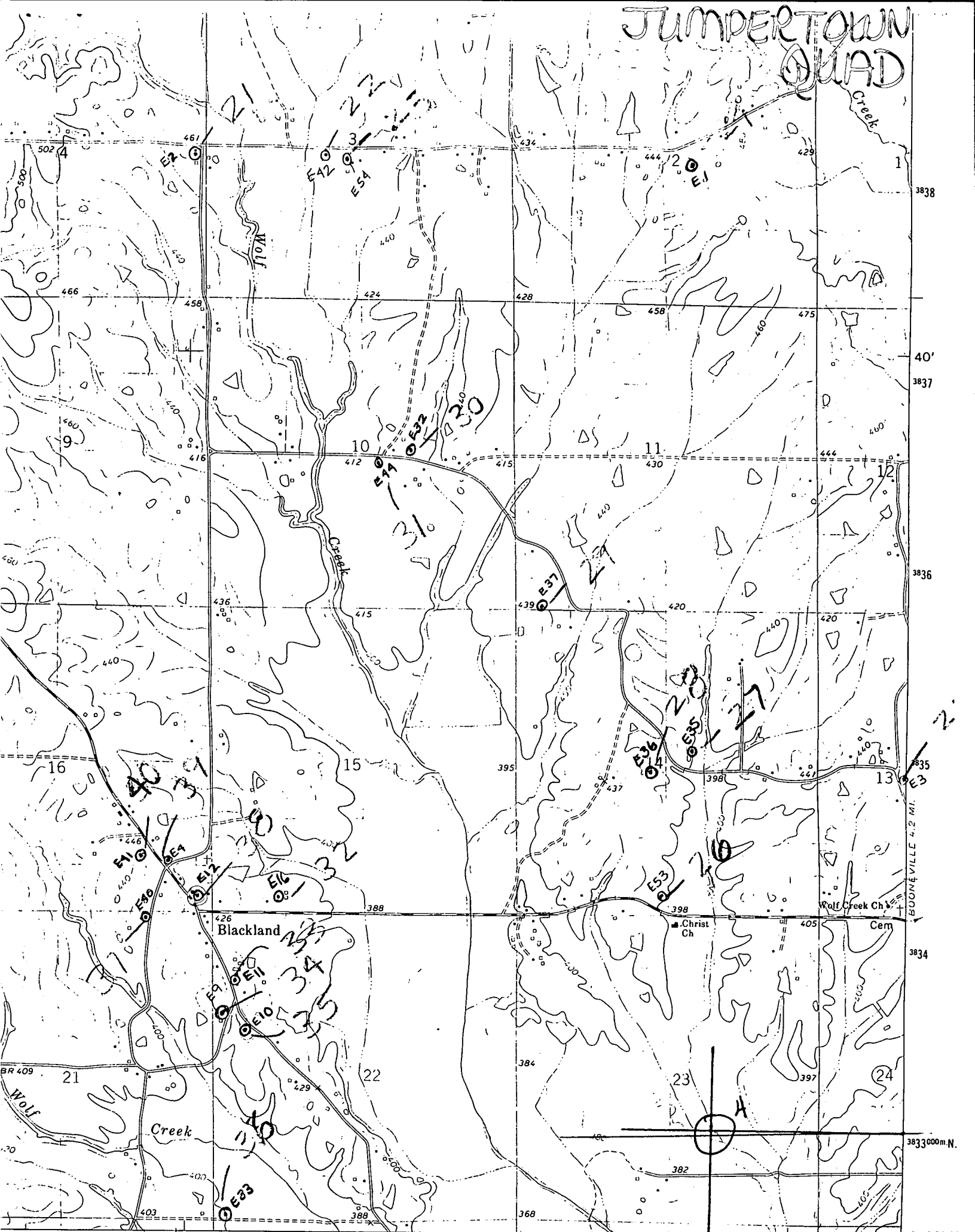

3838

40'
3837

3836

3835

3834

3833000m N.

34° 37' 3"

88° 37' 30"