

9-185
(October 1950)

UNITED STATES
DEPARTMENT OF THE INTERIOR
GEOLOGICAL SURVEY
WATER RESOURCES DIVISION

*Def. copper
sol r*

See other side

WELL SCHEDULE

Date 11-1-56, 19____ Field No. 420
Record by W.H. Office No. E 3
Source of data _____

1: Location: State Miss County Prentiss

Map _____

NW NE 1/4 SW 1/4 sec. 13 T 5 N R 6 E

2. Owner: _____ Address Raymond

~~Owner~~ G.A. BIRSSINGOME Address _____

Driller Martin Address _____

3: Topography flat

4. Elevation 420 ft. above 51 below

5. Type: Dug, drilled, driven, bored, jetted _____ 19____

6. Depth: Rept. 188 ft. Meas. _____ ft.

7. Casing: Diam. # _____ in., to _____ in., Type _____

Depth _____ ft., Finish open

8. Chief Aquifer Copper sol (M) From _____ ft. to _____ ft.

Others _____

9. Water level 40 ft. rept. Oct 1956 above 151 below

_____ which is _____ ft. above below surface

10. Pump: Type 2-2 Capacity _____ G. M.

Power: Kind elec Horsepower 1/2

11. Yield: Flow _____ G. M., Pump _____ G. M., Meas., Rept. Est.

Drawdown _____ ft. after _____ hours pumping _____ G. M.

12. Use: Dom., Stock, PS., RR., Ind., Irr., Obs.

Adequacy, permanence _____

13. Quality _____ Temp _____ °F.

Taste, odor, color clean Sample No. 105

Unfit for _____

14. Remarks: (Log, Analyses, etc.) Analysis

and sample

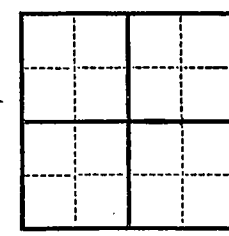

UNITED STATES
DEPARTMENT OF THE INTERIOR
GEOLOGICAL SURVEY
WATER RESOURCES DIVISION

WATER RESOURCES DIVISION

PROJECT NO. _____
DATE _____

Reported by owner

hit on rock at about 50'

4
N

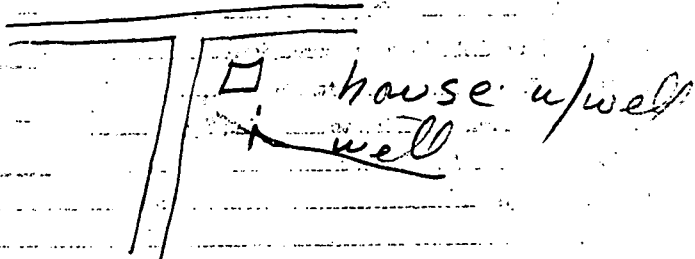

Completed well - 10-29-56
sand taken from 1.5' at well. Three
days after well completed. Appearance
showed that sd had not been
brothered on surface.

Sand Sample
Water Sample

JUMPERTOWN QUAD

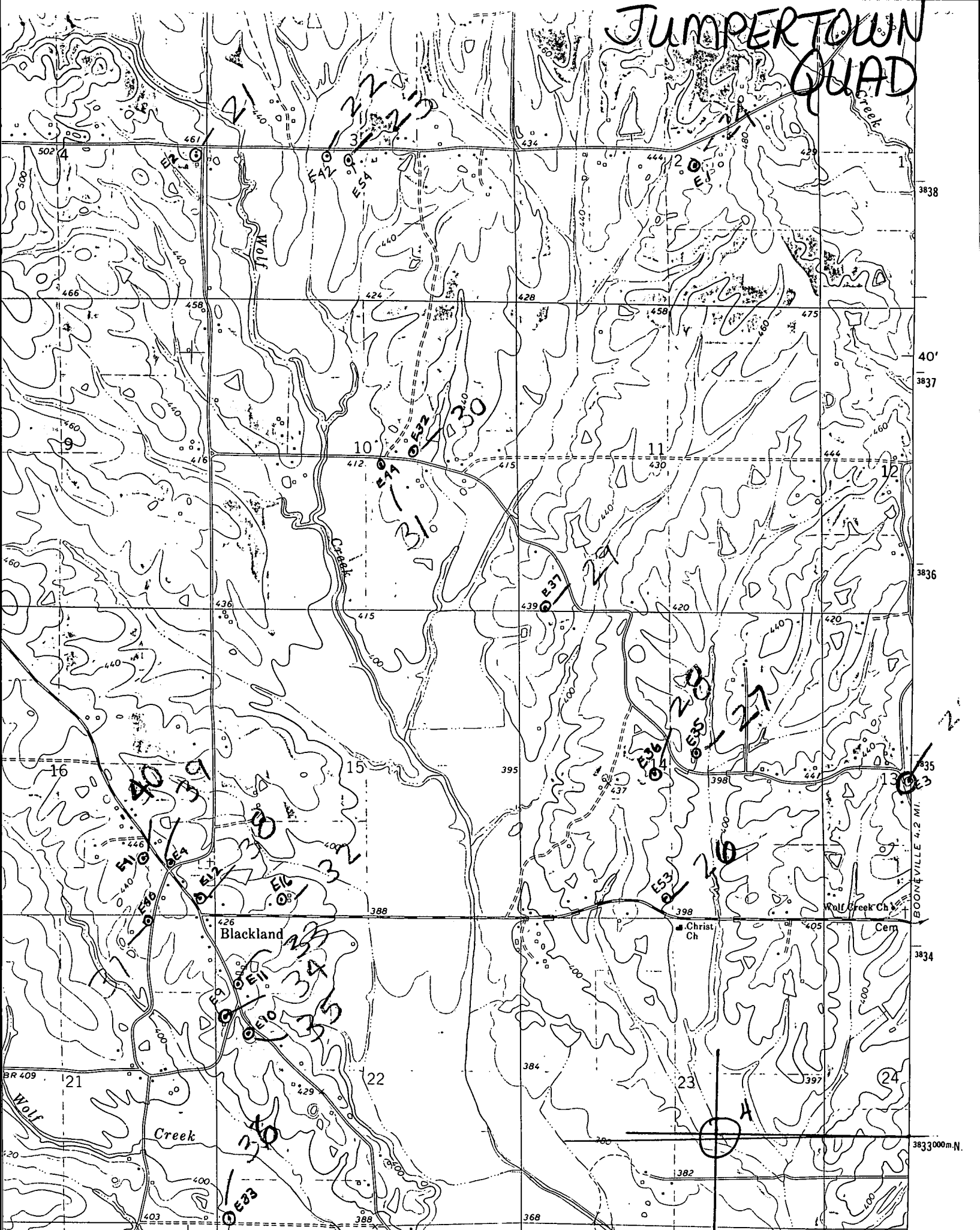

3838

40'
3837

3836

3835

3834

3833000m.N.

34° 37' 3
88° 37' 30"