

197

MISSISSIPPI DEPARTMENT OF ENVIRONMENTAL QUALITY  
Bureau of Land and Water Resources

COUNTY WELL LOCATED PRELITES	
WELL NUMBER 43-D	CODED
DATE WELL PLUGGED 10-17-90	

PERMIT NUMBER
NAME OF DRILLING FIRM

P.O. Box 10631  
Jackson, Mississippi 39289-0631  
WATER WELL PLUGGING  
DECOMMISSIONING

NAME & MAILING ADDRESS OF LANDOWNER U.S. ARMY CORPS OF ENG DIST MOBILE P.O. BOX 2288 MOBILE AL 36628			
WELL LOCATION	SEC	TOWNSHIP	RANGE
NW 1/4 S 27 T 65 R 09 E			
DISTANCE	DIRECTION	NEAREST TOWN	
OTHER LANDMARK			
WELL PURPOSE Home, Irrigation, Municipal, Industrial, Fish Pond, etc GROUND WATER STUDY			

NAME OF WELL CONTRACTOR WHO DRILLED THE WELL		
NAME OF LANDOWNER WHEN WELL WAS DRILLED		
WELL DATA		
Well Depth 118'	Casing Diameter (In.) 4"	Casing Length (Ft.)
Type of Casing PVC	Hole Depth	Depth to Static Water Level 48.3 TOPOF PVC
DATE WELL COMPLETED 10-17-90		PIPE

DESCRIBE HOW THE WELL OR HOLE WAS PLUGGED (AMOUNT OF CASING AND/OR SCREEN THAT WAS REMOVED, OR LEFT IN HOLE, MATERIAL USED IN PLUGGING, ETC.)
PORTLAND CEMENT MIX 1 BAG CEMENT TO 5.5 GALLONS WATER
PUMPED 9 BAGS 10.8 C.F. GROUT MIX
CUT 8" PROTECTOR PIPE AND 4" PVC RISER PIPE
FINISH WITH GRIND - LEFT WELL SCREEN
HOPE WITH PIPE AND HOPE

I CERTIFY THAT THE WELL WAS PLUGGED OR ABANDONED IN ACCORDANCE WITH THE STATE OF MISSISSIPPI REGULATIONS	
<u>James Childers</u> SIGNATURE	<u>10-17-90</u> DATE

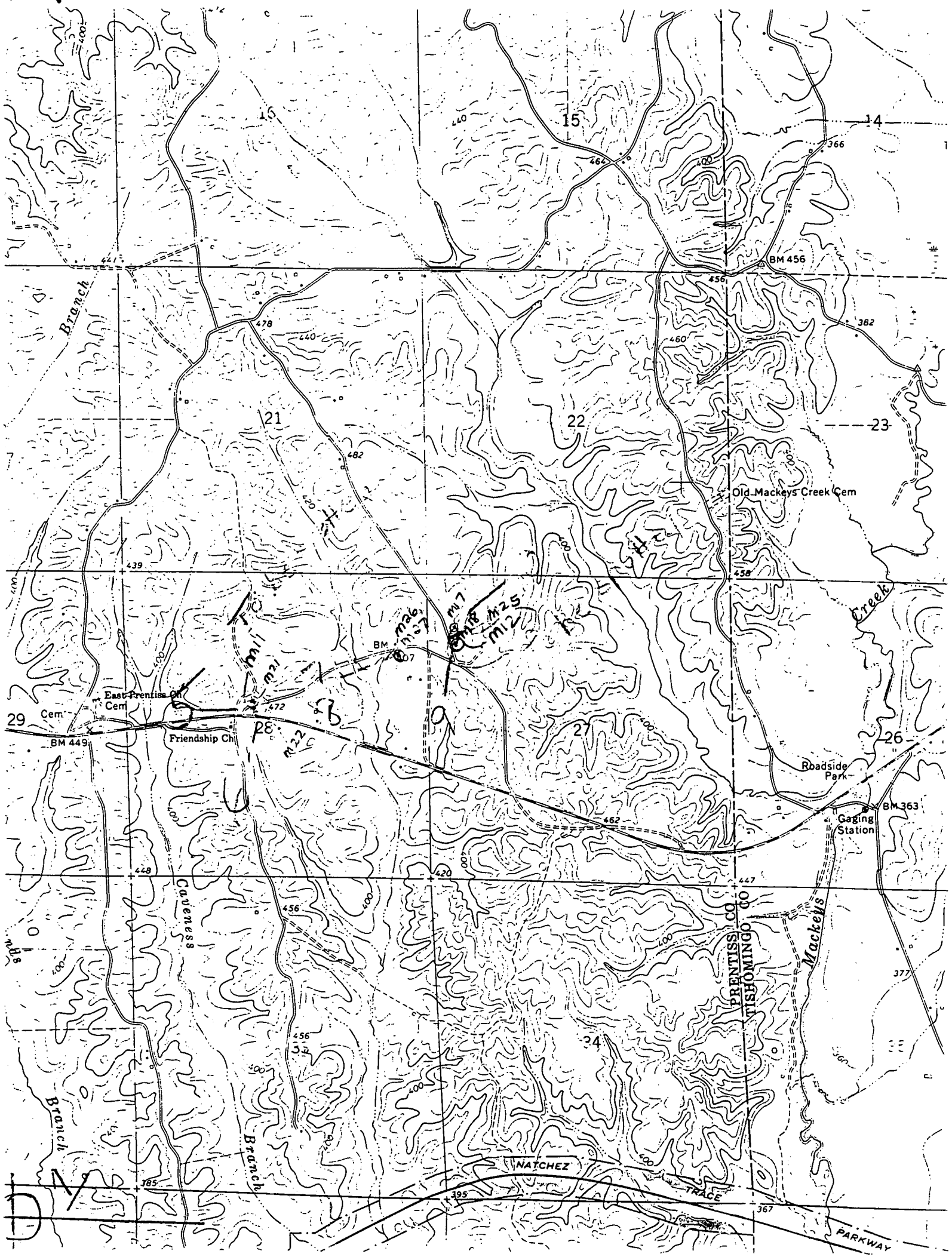

M21  
M22  
M23  
M24  
M25  
M26  
M27  
M28  
M29

NATCHEZ TRACE  
PARKWAY