

WELL SCHEDULE

U. S. DEPT. OF THE INTERIOR

GEOLOGICAL SURVEY

WATER RESOURCES DIVISION

DEC 27 1972

MASTER CARD

Record by Q Source of data MSGS Date 9/71 Map \_\_\_\_\_

State 28 County (or town) PRENTISS 59

Latitude: 344312N Longitude: 0882000 Sequential number: 1

Lat-long accuracy: 2 T. 4 N. 9 W. Sec 22 SE/NE, SE, NE

Local well number: D022DA2204S09E Other number: 10 B & M

Local use: 013 Owner or name: MSGS TEST HOLE Address: \_\_\_\_\_

Ownership: (C) County, Fed Gov't, City, Corp or Co, Private, State Agency, Water Dist S

Use of water: (A) Air cond, Bottling, Comm, Dewater, Power, Fire, Dom, Irr, Med, Ind, P S, Rec, (S) Stock, Instit, Unused, Repressure, Recharge, Desal-P S, Desal-other, Other U

Use of well: (A) Anode, Drain, Seismic, Heat Res, Obs, Oil-gas, Recharge, Test, Unused, Withdraw, Waste, Destroyed. T

DATA AVAILABLE: Well data  Freq. W/L meas.:  Field aquifer char.

Hyd. lab. data:

Qual. water data; type:

Freq. sampling:  Pumpage inventory:  period:

Aperture cards:

Log data: Elog 3' - 318'

WELL-DESCRIPTION CARD

SAME AS ON MASTER CARD

Depth well: \_\_\_\_\_ ft Mess. rept \_\_\_\_\_ accuracy \_\_\_\_\_

Depth cased; (first perf.) \_\_\_\_\_ ft Casing type: \_\_\_\_\_; Diam. \_\_\_\_\_ in

Finish: porous concrete, gravel w. concrete, (parf.), (F) gravel w. (G) screen, (H) horiz. gallery, (P) open perf., (S) screen, (T) sd. pt., (W) shored, (X) open hble, (B) other \_\_\_\_\_

Method: (A) air bored, (C) cable, (D) dug, (H) hyd jetted, (J) rot., (P) percussion, (R) rotary, (T) reverse, (V) trenching, (W) driven, (B) wash, other \_\_\_\_\_

Date Drilled: 3/59 9:59 Pump intake setting: \_\_\_\_\_ ft

Driller: MSGS name \_\_\_\_\_ address \_\_\_\_\_

Lift (type): (A) air, (B) bucket, (C) cent, (J) jet, (L) multiple, (M) turb., (N) none, (P) piston, (R) rot, (S) submerg, (T) turb, other \_\_\_\_\_ Deep \_\_\_\_\_ Shallow \_\_\_\_\_

Power (type): nat, LP, diesel, elec, gas, gasoline, hand, gas, wind; H.P. \_\_\_\_\_ Trans. or meter no. \_\_\_\_\_

Descrip. MP \_\_\_\_\_ above \_\_\_\_\_ ft below LSD, Alt. MP \_\_\_\_\_

Alt. LSD: 580 Accuracy: (source) topo \_\_\_\_\_

Water Level \_\_\_\_\_ ft above \_\_\_\_\_ below MP; Ft above \_\_\_\_\_ below LSD \_\_\_\_\_ Accuracy: \_\_\_\_\_

Date meas: \_\_\_\_\_ Yield: \_\_\_\_\_ Method determined \_\_\_\_\_

Drawdown: \_\_\_\_\_ ft Accuracy: \_\_\_\_\_ Pumping period \_\_\_\_\_ hrs \_\_\_\_\_

QUALITY OF WATER DATA: Iron \_\_\_\_\_ ppm Sulfate \_\_\_\_\_ ppm Chloride \_\_\_\_\_ ppm Hard. \_\_\_\_\_ ppm

Sp. Conduct \_\_\_\_\_ K x 10<sup>6</sup> Temp. \_\_\_\_\_ °F Date sampled \_\_\_\_\_

Taste, color, etc. \_\_\_\_\_

Well No.

Paden

Well No. D22

Latitude-longitude N  
S  
d m s d m s

03700000

HYDROGEOLOGIC CARD

**SAME AS ON MASTER CARD** Physiographic Province: 03 Section: \_\_\_\_\_

**D** Drainage Basin: 182 Subbasin: \_\_\_\_\_

Top of well site: (D) depression, (C) stream channel, (E) dunes, (F) flat, (H) hilltop, (K) sink, (L) swamp, (P) offshore, (S) podiment, (T) hillside, (U) terrace, undulating, (V) valley flat

**MAJOR AQUIFER:** \_\_\_\_\_ system \_\_\_\_\_ series \_\_\_\_\_ aquifer, formation, group \_\_\_\_\_

Lithology: \_\_\_\_\_ Origin: \_\_\_\_\_ Aquifer Thickness: \_\_\_\_\_ ft

Length of well open to: \_\_\_\_\_ ft Depth to top of: \_\_\_\_\_ ft

**MINOR AQUIFER:** \_\_\_\_\_ system \_\_\_\_\_ series \_\_\_\_\_ aquifer, formation, group \_\_\_\_\_

Lithology: \_\_\_\_\_ Origin: \_\_\_\_\_ Aquifer Thickness: \_\_\_\_\_ ft

Length of well open to: \_\_\_\_\_ ft Depth to top of: \_\_\_\_\_ ft

Intervals Screened: \_\_\_\_\_

Depth to consolidated rock: \_\_\_\_\_ ft Source of data: \_\_\_\_\_

Depth to basement: \_\_\_\_\_ ft Source of data: \_\_\_\_\_

Superficial material: \_\_\_\_\_ Infiltration characteristics: \_\_\_\_\_

Coefficient Trans: \_\_\_\_\_ gpd/ft Coefficient Storage: \_\_\_\_\_

Coefficient Perm: \_\_\_\_\_ gpd/ft<sup>2</sup>; Spec cap: \_\_\_\_\_ gpm/ft; Number of geologic cards: \_\_\_\_\_

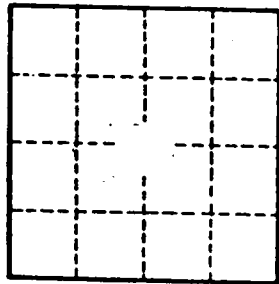

Well No.

# PADEN QUAD

UNITED STATES  
DEPARTMENT OF THE INTERIOR  
GEOLOGICAL SURVEY

TEN

38° 22' 30"  
15'

BURNSVILLE 7.2 MI.  
6.9 MI. TO U.S. 72

20'

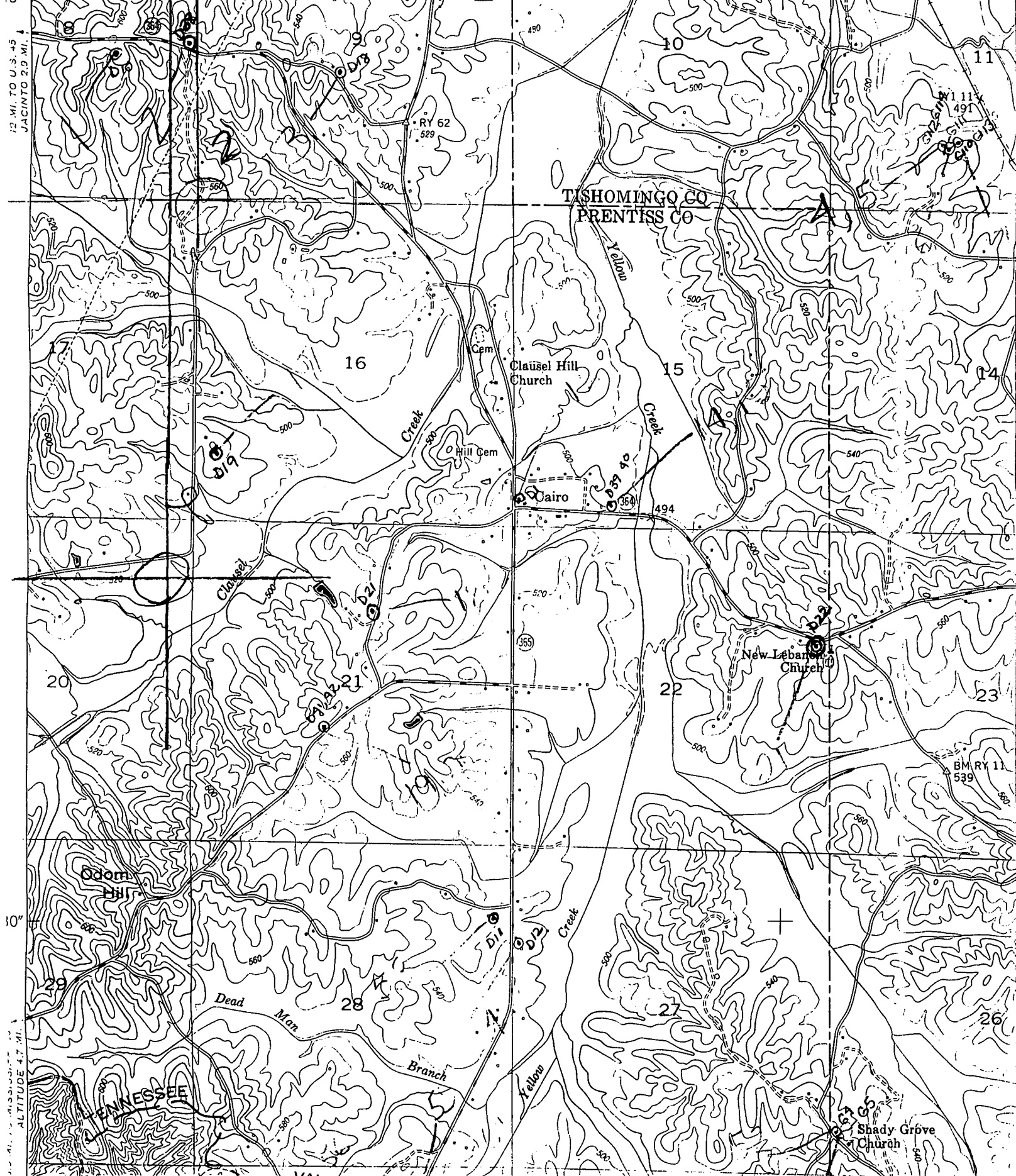

12 MI. TO U.S. 45  
JACINTO 2.9 MI.

TISHOMINGO CO  
PRENTISS CO

10'

ALTITUDE 4.7 MI.

VA.