

9-185
(October 1950)

UNITED STATES
DEPARTMENT OF THE INTERIOR
GEOLOGICAL SURVEY
WATER RESOURCES DIVISION

WELL SCHEDULE

Date April 29, 1959 Field No. 253
Record by B. F. Ellison Office No. D-9
Source of data J. T. Wheeler, owner

1. Location: State MISS County PRENTISS

Map SE 1/4 NW 1/4 sec. 7 T 4 N R 9

2. Owner: J. T. Wheeler Address BURNSVILLE
Tenant _____ Address RT 1
Driller _____ Address _____

3. Topography HILL TOP

4. Elevation 595 ft. above
_____ ft. below

5. Type: Dug, drilled, driven, bored, jetted _____

6. Depth: Rept. _____ ft. Meas. 57.88 ft.

7. Casing: Diam. _____ in., to _____ in., Type _____
Depth _____ ft., Finish _____

8. Chief Aquifer KE Ket From _____ ft. to _____ ft.
Others _____

9. Water level 48.86 ft. rept. 4.29 1959 above
_____ ft. below _____

10. Pump: Type _____ which is _____ ft. above
Power: Kind _____ Capacity _____ G. M. _____
_____ Horsepower _____

11. Yield: Flow _____ G. M., Pump _____ G. M., Meas., Rept. Est. _____
Drawdown _____ ft. after _____ hours pumping _____ G. M.

12. Use: Dom., Stock, PS., RR., Ind., Irr., Obs.
Adequacy, permanence Plenty

13. Quality good Temp _____ °F.
Taste, odor, color _____ Sample Yes _____
Unfit for _____ No _____

14. Remarks: (Log, Analyses, etc.) M.P. W. Side of
CR16

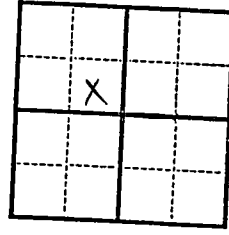

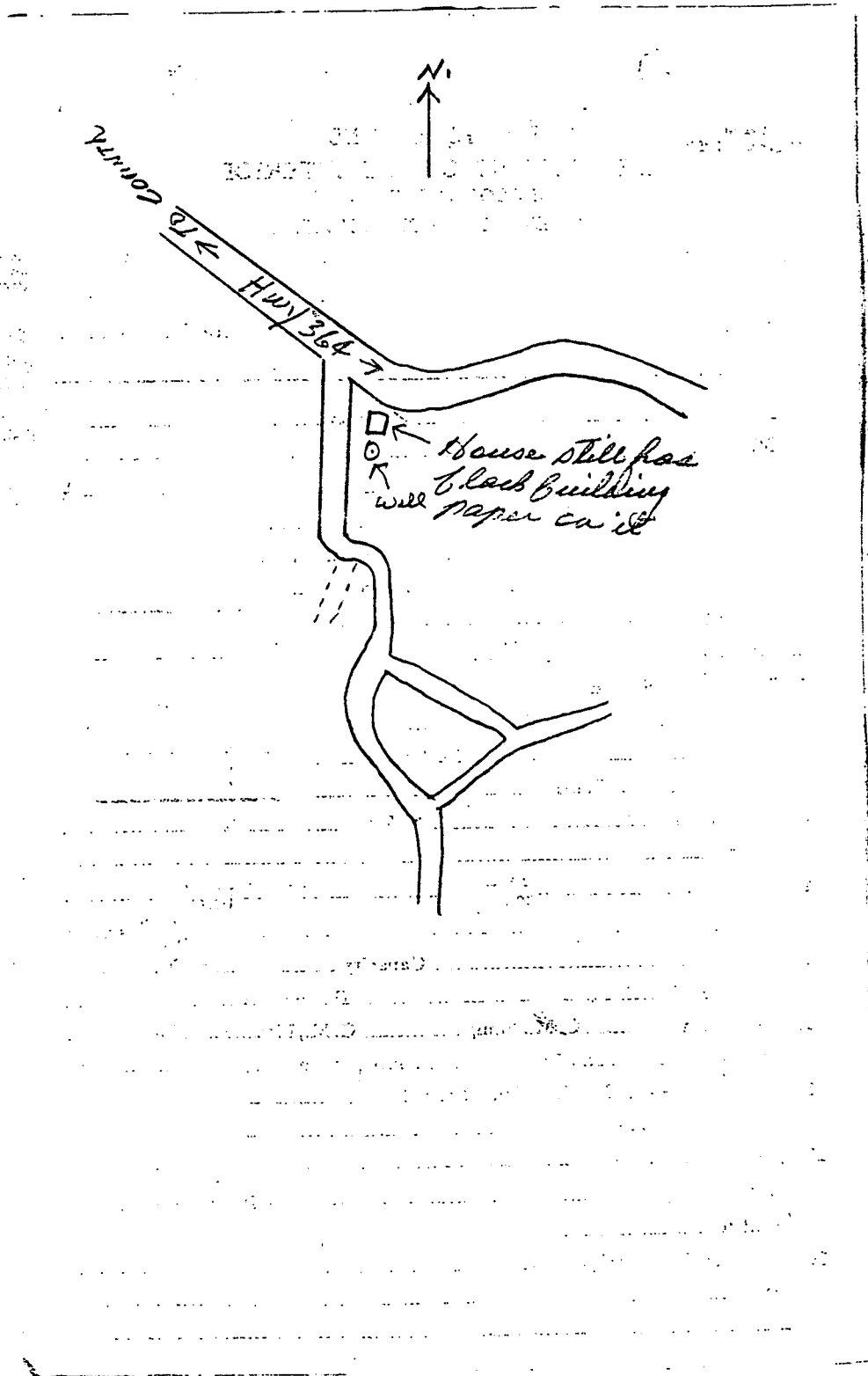

GENES QUAD

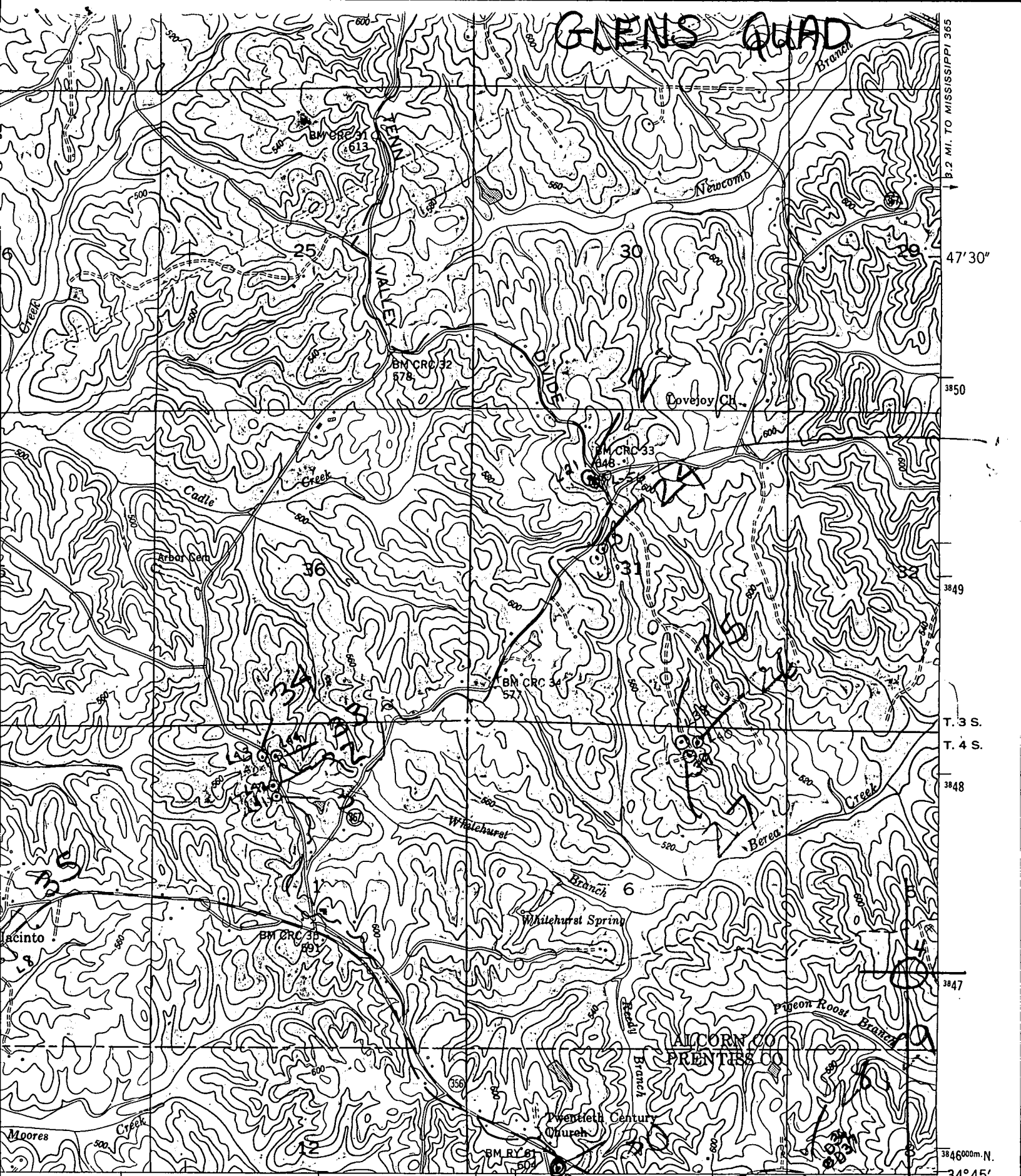

1/2 MI. TO MISSISSIPPI 365

47'30"

3850

3849

T. 3 S.

T. 4 S.

3848

3847

3846000m.N.

34° 45'

1370 25' 1371

R. 8 E. R. 9 E. 1372

2.7 MI. TO MISSISSIPPI 365
HOLCUT 5.5 MI.

374000m.E. 88° 22' 30"

(TVA 14-SW)

● INTERIOR—GEOLOGICAL SURVEY, WASHINGTON, D. C. — 1971

1 MILE

7000 FEET

1 KILOMETER

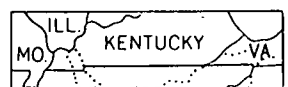

ROAD CLASSIFICATION

- Heavy-duty ———— Poor motor road =====
- Medium-duty ———— Wagon and jeep track - - - - -
- Light-duty ———— Foot trail - - - - -
- U. S. Route [Symbol] State Route [Symbol]

(PA DEN 3553 III)