

9-185
(October 1950)

UNITED STATES
DEPARTMENT OF THE INTERIOR
GEOLOGICAL SURVEY
WATER RESOURCES DIVISION



WELL SCHEDULE

Date April 29, 1959 Field No. 252
Record by B.E. ELLISON Office No. D-8
Source of data W.L. MARLAR, FATHER-IN-LAW

1. Location: State MISS County PRENTISS
Map

SW $\frac{1}{4}$ NW $\frac{1}{4}$ sec. 20 T 4 N 9 

2. Owner: L.L. WOODRUFF Address BOONEVILLE

Tenant _____ Address RT 6

Driller MASSEY Address _____

3. Topography Hill side

4. Elevation 550 ft. ^{above} _{below} Topo.

5. Type: Dug, drilled, driven, bored, jetted _____ 1928

6. Depth: Rept. 145 ft. Meas. _____ ft.

7. Casing: Diam. 6 in., to _____ in., Type _____
Depth 20 ft., Finish _____

8. Chief Aquifer KE From _____ ft. to _____ ft.

Others _____

9. Water level -20 ft. ^{rept} _{meas.} _____ 1928 ^{above} _{below}

_____ which is _____ ft. ^{above} _{below} surface

10. Pump: Type _____ Capacity _____ G. M.

Power: Kind _____ Horsepower _____

11. Yield: Flow _____ G. M., Pump _____ G. M., Meas., Rept. Est. _____

Drawdown _____ ft. after _____ hours pumping _____ G. M.

12. Use: Dom., Stock, PS., RR., Ind., Irr., Obs. UNUSED

Adequacy, permanence Plenty

13. Quality good Temp _____ °F.

Taste, odor, color _____ Sample ^{Yes} _{No}

Unfit for _____

14. Remarks: (Log, Analyses, etc.) Well supplied water

for an old steam mill years

ago

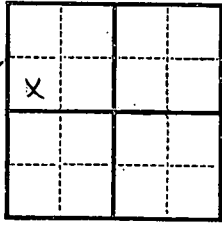

N
↑

UNITED STATES
DEPARTMENT OF THE INTERIOR
BUREAU OF LAND MANAGEMENT
WASHINGTON, D.C.

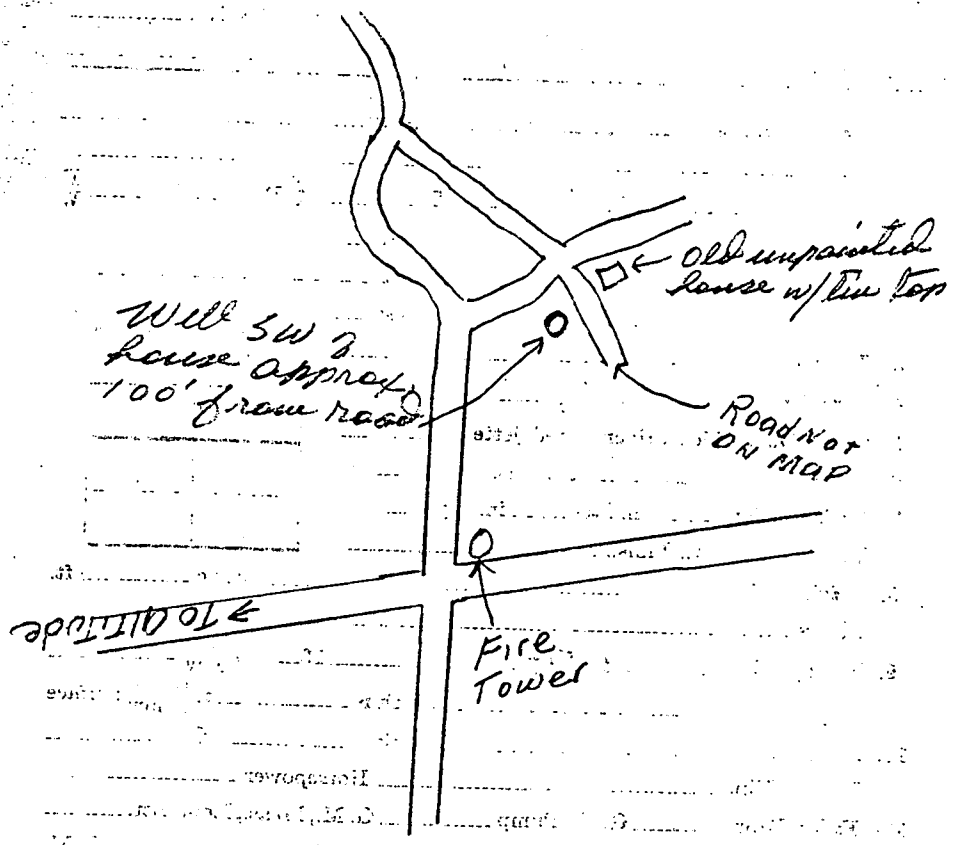

Will SW 2
house approx
100' from road

Old unpainted
house w/ tin top

Road Not
ON MAP

Fire
Tower

TO ALTITUDE ←

ALTITUDE QUAD

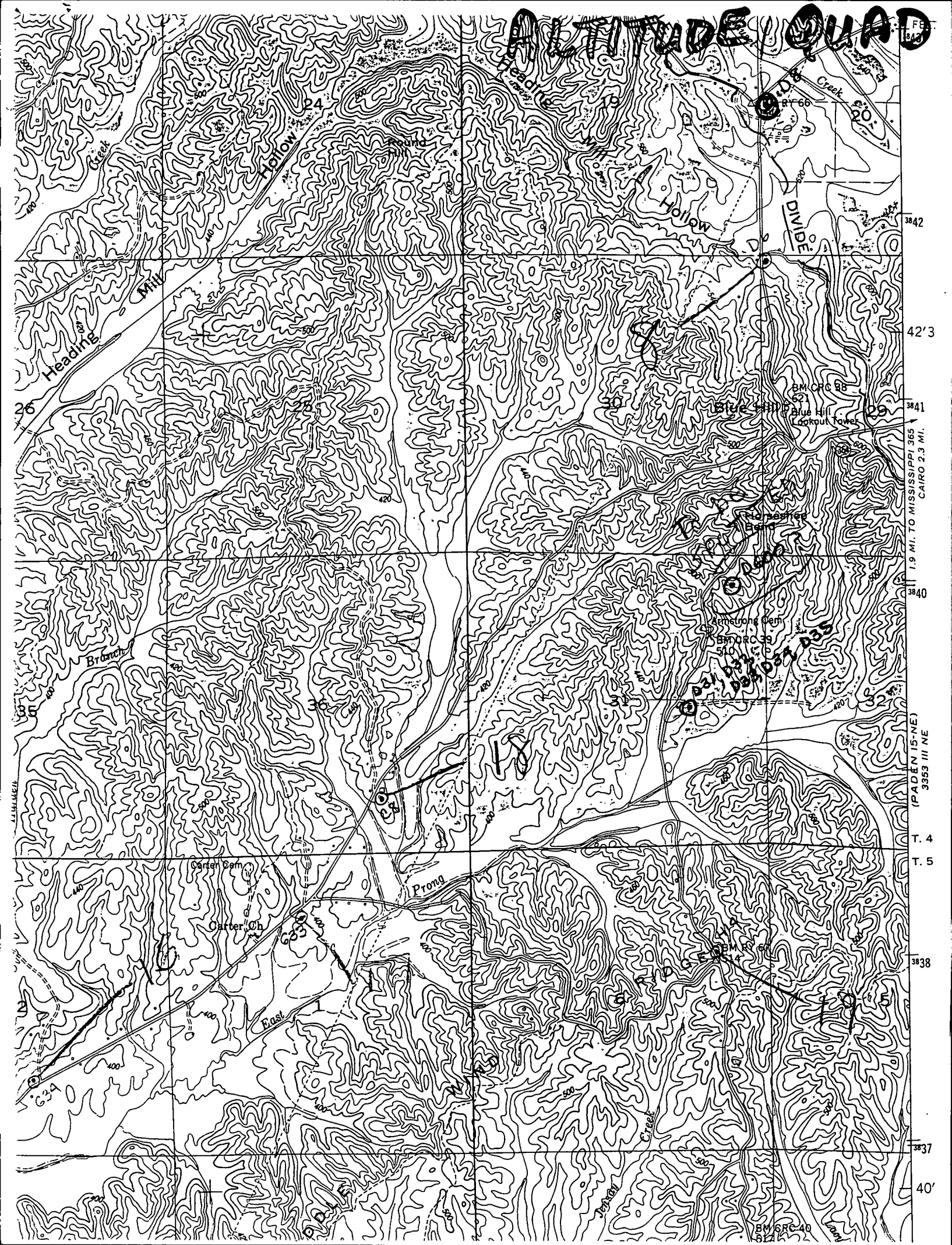

FE 542

3842

42' 3

3841

1.9 MI. TO MISSISSIPPI 365
CAIRO 2.3 MI.

3840

(PADEN 15-NE)
3853 III NE

T. 4

T. 5

3838

3837

40'

BWRC-40
5174