

9-185
(October 1950)

UNITED STATES
DEPARTMENT OF THE INTERIOR
GEOLOGICAL SURVEY
WATER RESOURCES DIVISION

WELL SCHEDULE

Date April 29, 1959 Field No. 250
Record by B. E. ELLISON Office No. D-6
Source of data Mrs. Ethel TENNISON, OWNER

1. Location: State MISS County PRENTISS

Map

NW $\frac{1}{4}$ NW $\frac{1}{4}$ sec. 29 T 4 S 9 E

2. Owner: Mrs. Ethel TENNISON Address Boonville

Tenant _____ Address Rt 6

Driller _____ Address _____

3. Topography Ridge in creek bottom

4. Elevation 520 ft. above FOPO
 below

5. Type: Dug, drilled, driven, bored, jatted 1949

6. Depth: Rept. _____ ft. Meas. 16.41 ft.

7. Casing: Diam. _____ in. to _____ in. Type _____

Depth _____ ft., Finish _____

8. Chief Aquifer KCT From _____ ft. to _____ ft.

Others _____

9. Water level 67.5 ft. above 9-29 1959 below
which is _____ ft. above below surface

10. Pump: Type Hand pump Capacity _____ G. M.

Power: Kind _____ Horsepower _____

11. Yield: Flow _____ G. M., Pump _____ G. M., Meas., Rept. Est. _____

Drawdown _____ ft. after _____ hours pumping _____ G. M.

12. Use: Dom., Stock, PS., RR., Ind., Irr., Obs.

Adequacy, permanence Plenty

13. Quality good Temp _____ °F.

Taste, odor, color _____ Sample Yes No

Unfit for _____

14. Remarks: (Log, Analyses, etc.) M. P. S. side of creek

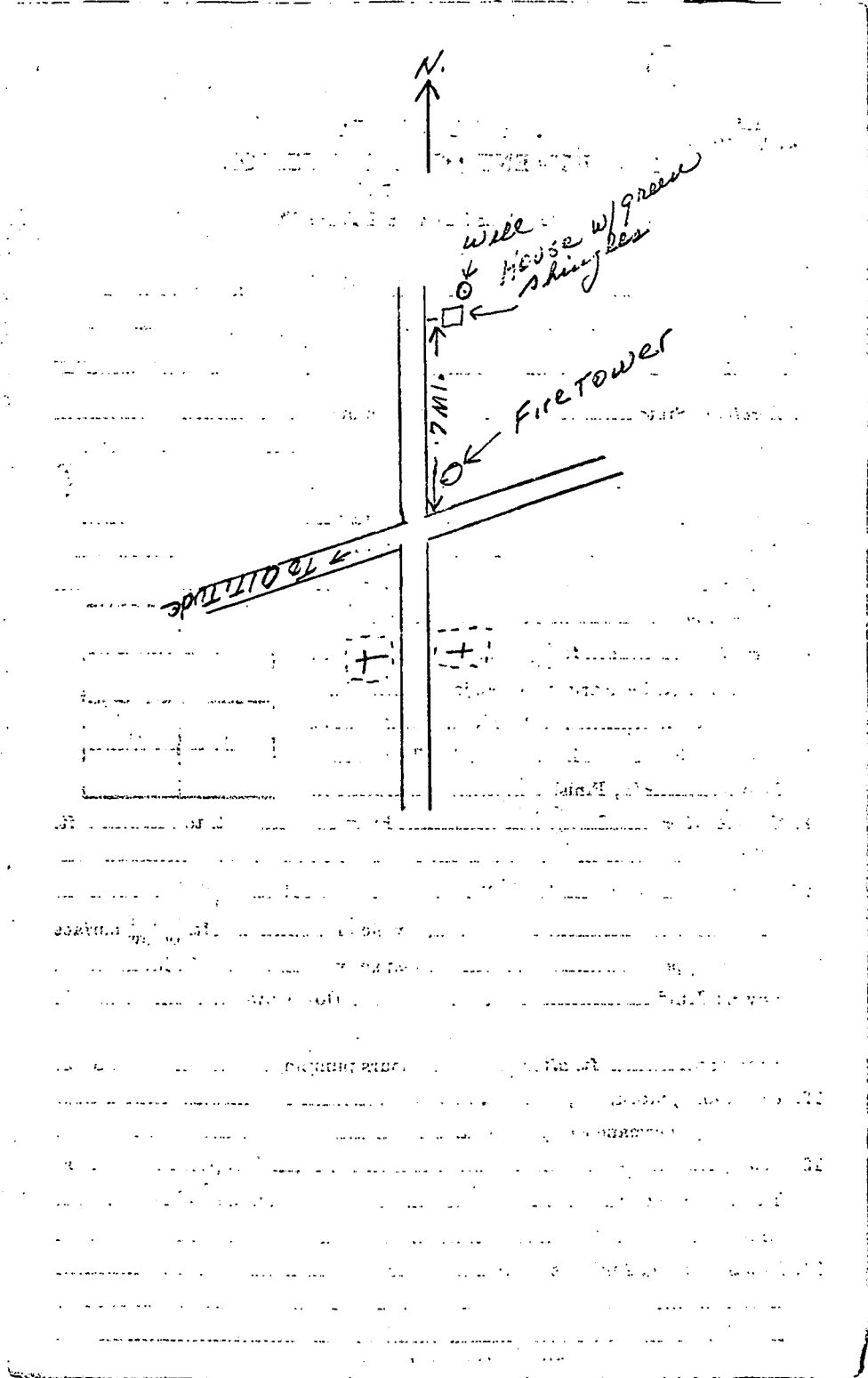

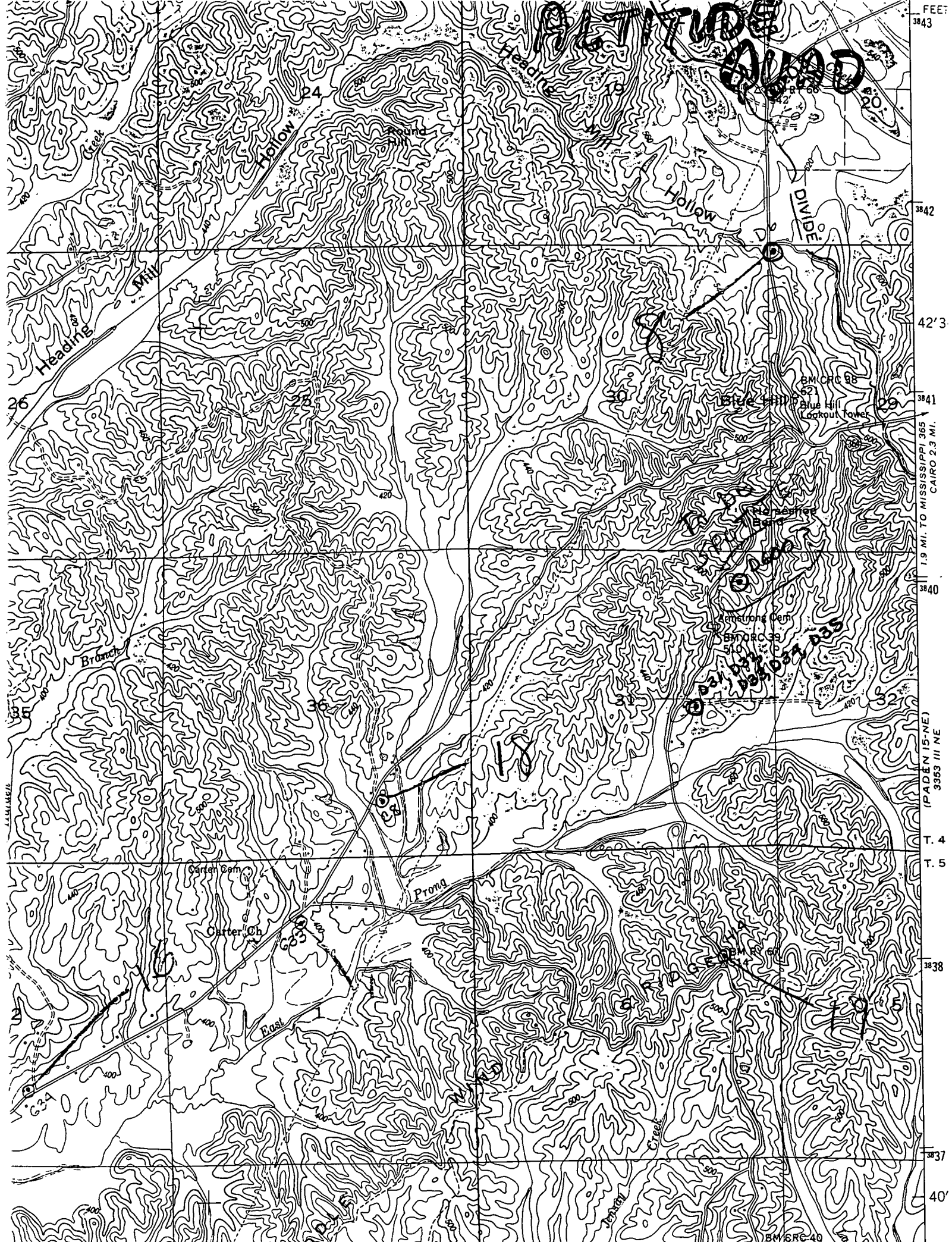

1967

FEET

3843
3842
42'3
3841
1.9 MI. TO MISSISSIPPI 365
CAIRO 2.3 MI.
3840
3839
3838
3837
40'

(PADEN 15-NE)
3363 III NE

T. 4
T. 5

DIVIDE

HOLLOW

Pond

Creek

Road

Ch

Cam

BM CR 88

Blue Hill
Lookout Tower

BM CR 39

BM CR 40
6721

24

24

36

18

32

19

Heading

Branch

Garden

Ch

Road

Blue Hill

BM CR 39

510

Blue Hill

BM CR 39

510

Blue Hill

BM CR 39

510

Blue Hill

BM CR 39

510

Blue Hill

BM CR 39

510

Blue Hill

BM CR 39

510

Blue Hill

BM CR 39

510