

UNITED STATES
DEPARTMENT OF THE INTERIOR
GEOLOGICAL SURVEY
WATER RESOURCES BRANCH

WELL SCHEDULE

Date April 17, 1959 Field No. 211
Record by B. E. ELLISON Office No. 6-5
Source of data J. A. STEVENS, SON

1. Location: State Miss County Prentiss

Map SW 1/4 SW 1/4 sec. 30 T 4 N R 8 E
W

2. Owner: A. W. STEVENS Address Boonville, Mo.

Tenant _____ Address _____

Driller NORVILLE Address CORINTH

3. Topography HILL TOP

4. Elevation 480 ft. ^{above} T.R.P.O. _{below}

5. Type: Dug, drilled, driven, bored, jettied _____ 1956

6. Depth: Rept. 104 ft. Meas. _____ ft.

7. Casing: Diam. 4 in., to _____ in., Type _____

Depth 20 ft., Finish open

8. Chief Aquifer KE (L) From _____ ft. to _____ ft.

Others _____

9. Water level 50 ft. ^{rept.} 1958 _{meas.} ^{above} _{below}

_____ which is _____ ft. ^{above} _{below} surface

10. Pump: Type Jet Capacity _____ G. M.

Power: Kind Electric Horsepower _____

11. Yield: Flow _____ G. M., Pump _____ G. M., Meas., Rept. Est.

Drawdown _____ ft. after _____ hours pumping _____ G. M.

12. Use: Dom., Stock, PS., RR., Ind., Irr., Obs.

Adequacy, permanence plenty

13. Quality good Temp _____ °F.

Taste, odor, color _____ Sample Yes No

Unfit for _____

14. Remarks: (Log, Analyses, etc.) _____

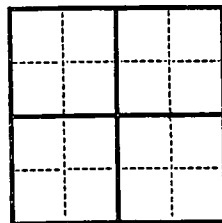

N.

UNITED STATES
NATIONAL BUREAU OF SURVEYING
WASHINGTON, D. C.

small yellow house

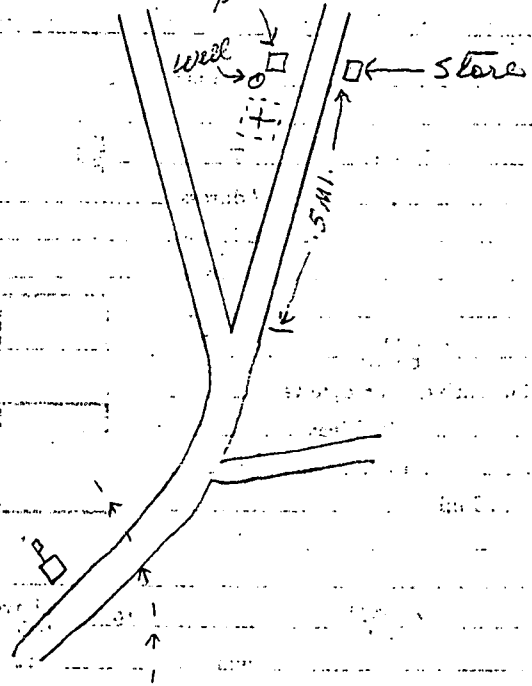

BOONEVILLE

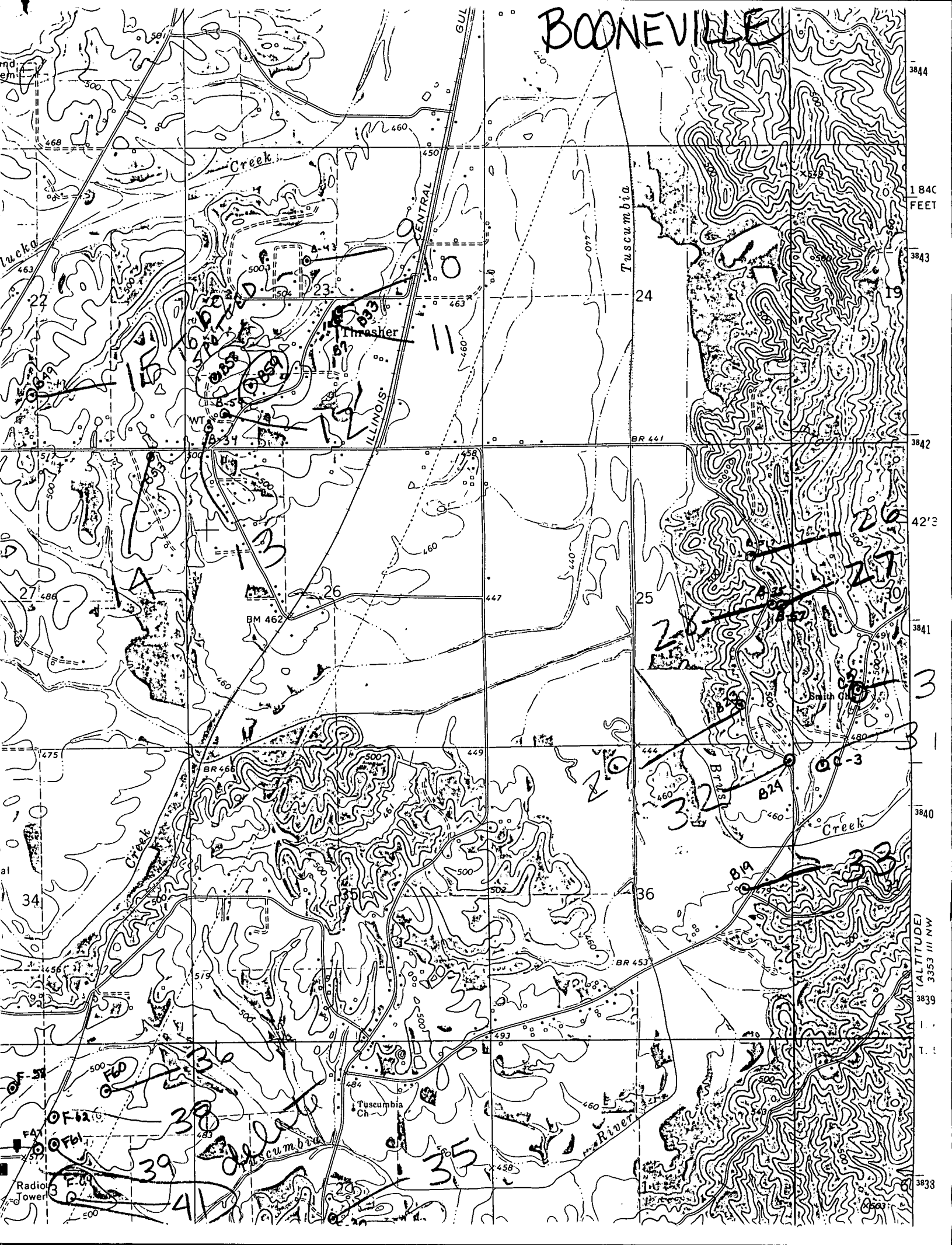

3844
1840
FEET
3843
3842
42'3
3841
3840
3839
3838

(ALTITUDE)
3353 III NW

3833