

9-185
(October 1950)

UNITED STATES
DEPARTMENT OF THE INTERIOR
GEOLOGICAL SURVEY
WATER RESOURCES DIVISION

WELL SCHEDULE

Date 11-2-56, 19 63 Field No. 63
Record by Witt Office No. RC3
Source of data owner

1: Location: State Miss County Prentiss
Map

NW NW 1/4 NW 1/4 sec. 31 T 4 N R 8 E W

2. Owner: H. G. Hunter Address Bassville
Tenant _____ Address _____
Driller Norvell Address Corinth

3: Topography flat near terrace

4. Elevation 4.70 ft. above _____ below _____

5. Type: Dug, drilled, driven, bored, jetted _____ 1956

6. Depth: Rept. 30 ft. Meas. _____ ft.

7. Casing: Diam. 4 in., to _____ in., Type _____
Depth 19 ft., Finish _____

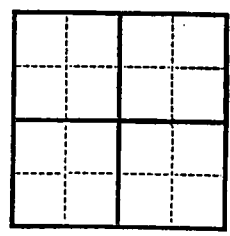

8. Chief Aquifer Coffee sand (L) From _____ ft. to _____ ft.
Others _____

9. Water level -15 ft. rept 19.56 above 15 below _____
meas. which is _____ ft. above _____ below surface

10. Pump: Type jet Capacity _____ G. M.
Power: Kind elec Horsepower 1/2

11. Yield: Flow _____ G. M., Pump _____ G. M., Meas., Rept. Est. _____
Drawdown _____ ft. after _____ hours pumping _____ G. M.

12. Use: Dom., Stock, PS., RR., Ind., Irr., Obs.
Adequacy, permanence _____

13. Quality Small and soft Temp _____ °F.
Taste, odor, color clear Sample Yes _____ No _____

Unfit for _____
14. Remarks: (Log, Analyses, etc.) _____

UNITED STATES
DEPARTMENT OF THE INTERIOR
GEOLOGICAL SURVEY
WATER RESOURCES DIVISION

4412
100-100-100

NAME OF PROPERTY _____
TOWNSHIP _____
COUNTY _____

SECTION _____

DATE _____

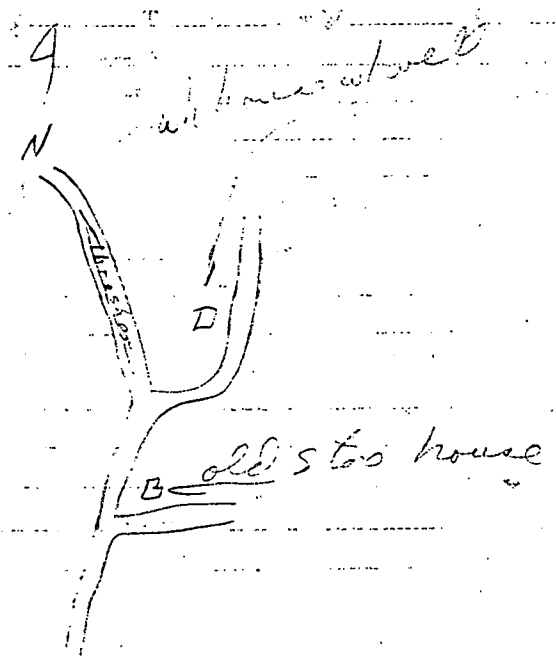

SCALE _____

BOONEVILLE

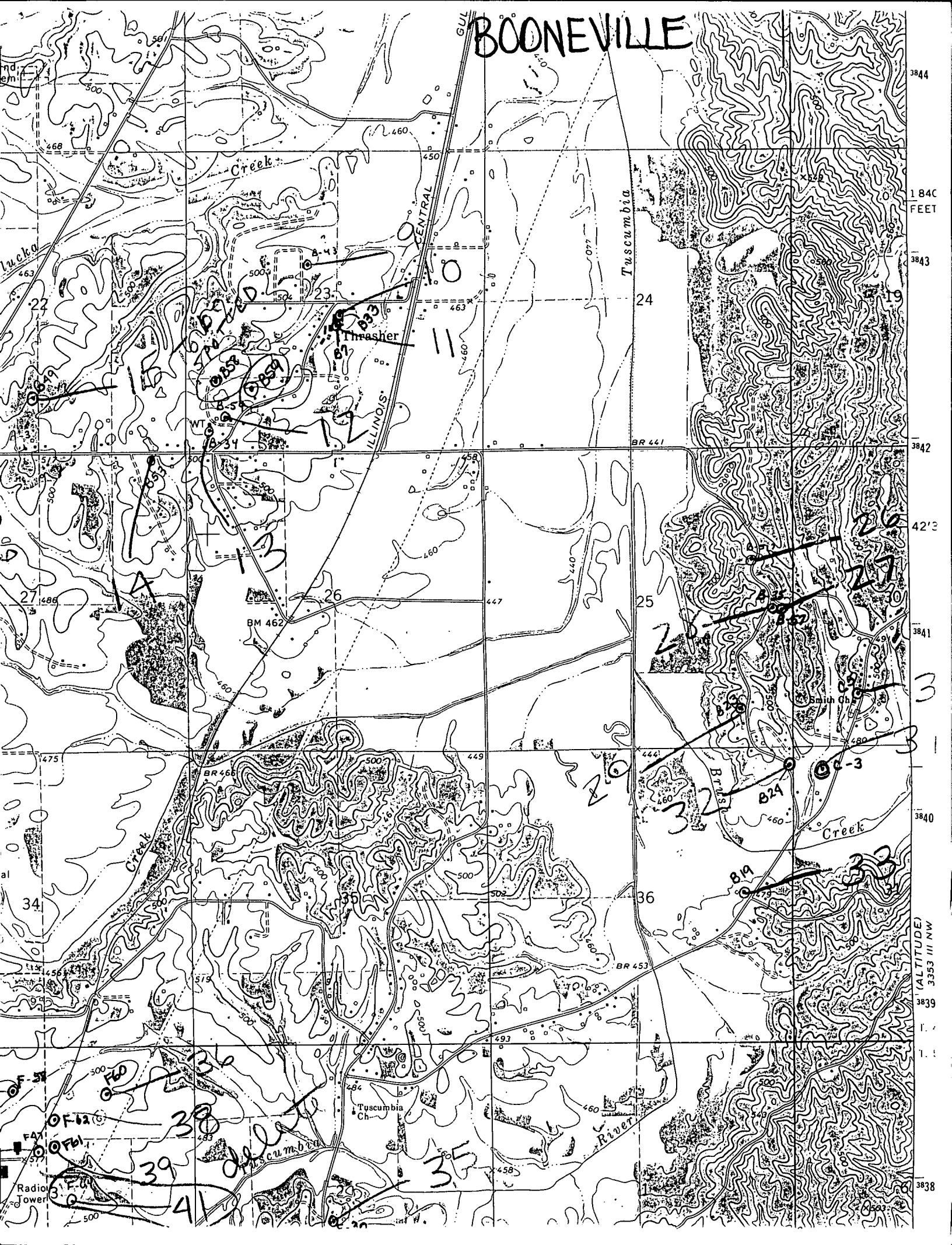

3844
184C
FEET
3843
3842
42'3
3841
3840
3839
3838
(ALTITUDE)
3353 III NW