

9-185
(October 1950)

UNITED STATES
DEPARTMENT OF THE INTERIOR
GEOLOGICAL SURVEY
WATER RESOURCES DIVISION

WELL SCHEDULE

Date April 17, 1959 Field No. 217
Record by B. E. Ellison Office No. B-29
Source of data M. K. Gardner

1. Location: State Miss County Prentiss
Map _____

NE 1/4 NE 1/4 sec. 36 T 4 S R 7 E
W
2. Owner: M. R. Gardner Address Brayville
Tenant _____ Address RT 1
Driller Worville Address Corinth

3. Topography Hill top
4. Elevation 465 ft. ^{above}/_{below} TAPO
5. Type: Dug, drilled, driven, bored, jetted _____ 1950
6. Depth: Rept. 115 ft. Meas. _____ ft.
7. Casing: Diam. 4 in., to _____ in., Type _____
Depth 21 ft., Finish _____

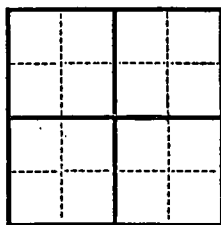

8. Chief Aquifer KCLL From _____ ft. to _____ ft.
Others _____

9. Water level 46 ft. ^{rept.}/_{meas.} _____ 1950 ^{above}/_{below} _____
which is _____ ft. ^{above}/_{below} surface

10. Pump: Type jet Capacity _____ G. M.
Power: Kind Electric Horsepower _____
11. Yield: Flow _____ G. M., Pump _____ G. M., Meas., Rept. Est.
Drawdown _____ ft. after _____ hours pumping _____ G. M.

12. Use: Dom., Stock, PS., RR., Ind., Irr., Obs. _____
Adequacy, permanence Plenty

13. Quality High mineral content Temp _____ °F.
Taste, odor, color _____ Sample Yes No
Unfit for _____

14. Remarks: (Log, Analyses, etc.) _____

UNITED STATES
DEPARTMENT OF THE INTERIOR
BUREAU OF LAND MANAGEMENT
SOUTHWESTERN DISTRICT

1918
NOV 10 1918

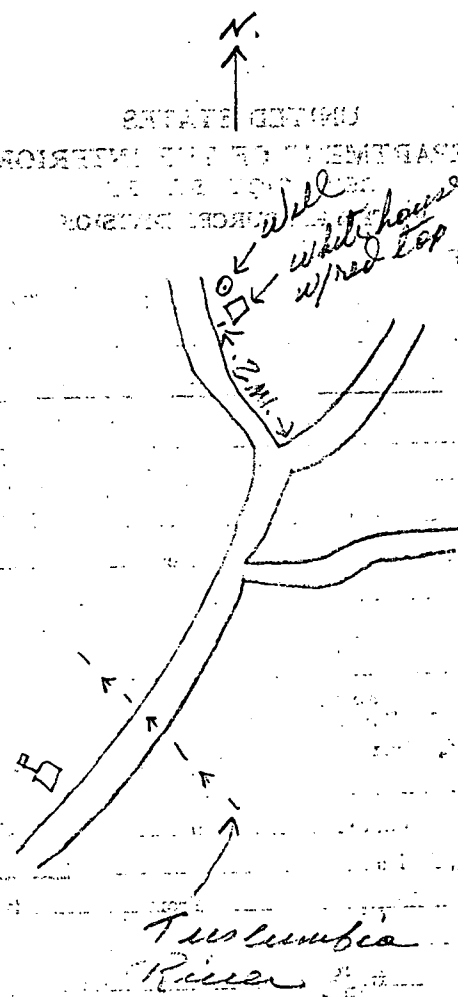

BOONEVILLE QUAD

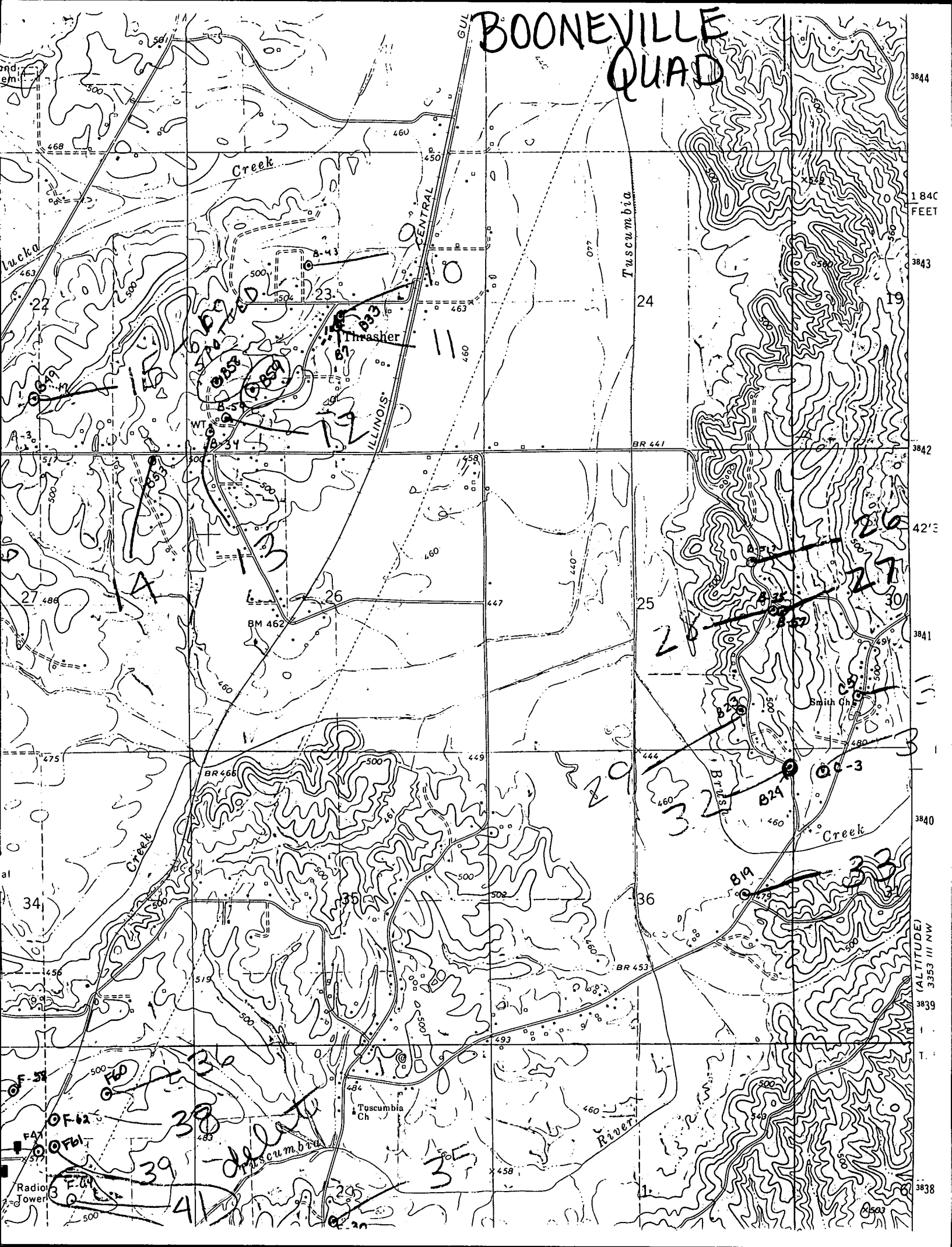

3844
1840
FEET
3843
19
3842
24
3841
26
27
30
3840
28
29
32
36
3839
3838

ALTITUDE
3353 III NW