

9-185
(October 1950)

UNITED STATES
DEPARTMENT OF THE INTERIOR
GEOLOGICAL SURVEY
WATER RESOURCES DIVISION



WELL SCHEDULE

Date April 17, 1959 Field No. 216
Record by R. E. Ellison Office No. B-23
Source of data H. M. Shinkle, owner

1: Location: State Miss County Prentiss
Map

SE 1/4 SE 1/4 sec. 25 T 4 N R 7 E
W

2. Owner: H. M. Shinkle Address Rockledge
Tenant _____ Address RT 1
Driller Dorville Address CORINTH

3: Topography Hill top

4. Elevation 510 ft. above
below

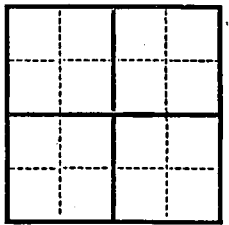

5. Type: Dug, drilled, driven, bored, jetted, 1956

6. Depth: Rept. 105 ft. Meas. _____ ft.

7. Casing: Diam. 4 in., to _____ in. Type _____
Depth _____ ft., Finish open

8. Chief Aquifer KC(L) From _____ ft. to _____ ft.
Others _____

9. Water level 7.5 ft. rept. 1956 above
meas. below
_____ which is _____ ft. above
below surface

10. Pump: Type jet Capacity _____ G. M.
Power: Kind elec Horsepower _____

11. Yield: Flow _____ G. M., Pump _____ G. M., Meas., Rept. Est. _____
Drawdown _____ ft. after _____ hours pumping _____ G. M.

12. Use: Dom., Stock, PS., RR., Ind., Irr., Obs. _____
Adequacy, permanence plenty

13. Quality High in mineral content Temp _____ °F.
Taste, odor, color _____ Sample Yes No

Unfit for _____

14. Remarks: (Log, Analyses, etc.) Water turns
containers red.

N.

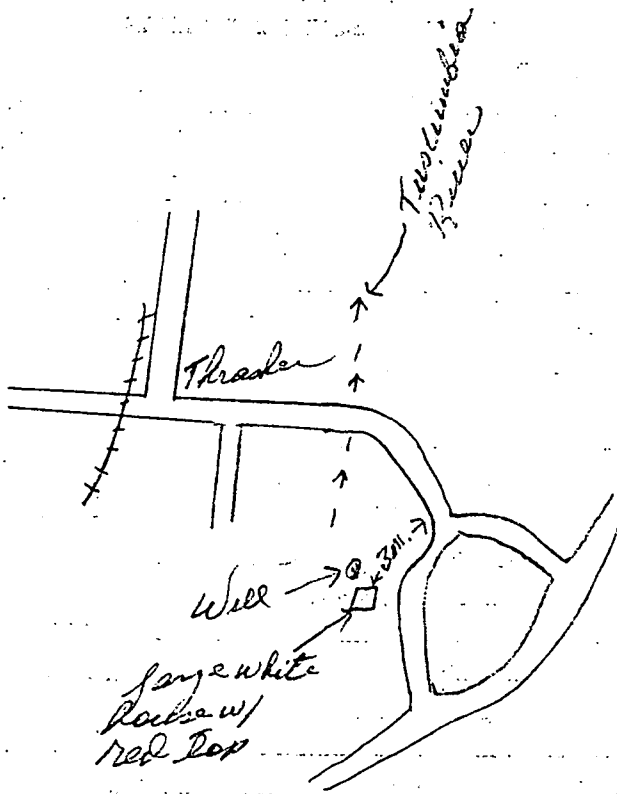

Threader

Tunnel

Well

large white
Rocks w/
red top

30m.

BOONEVILLE QUAD

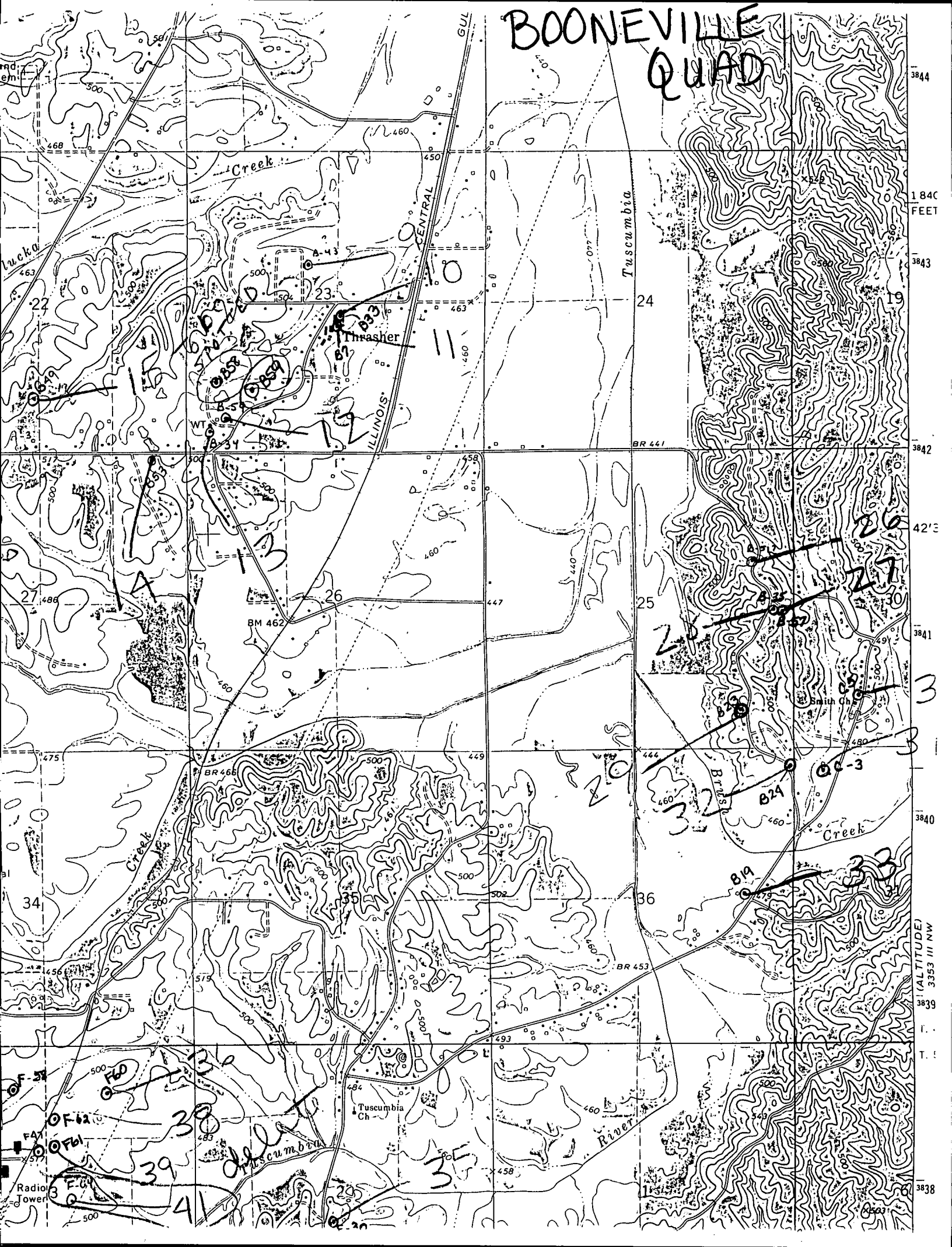

1840
FEET

1843

1842

1841

1840

1839

1838

1837

1836

1835

1834

1833

1832

1831

1830

1829

(ALTITUDE)
3353 III NW

I.

T.

1838