

9-185  
(October 1950)

UNITED STATES  
DEPARTMENT OF THE INTERIOR  
GEOLOGICAL SURVEY  
WATER RESOURCES DIVISION



WELL SCHEDULE

Date March 26, 1959 Field No. 102  
Record by B. B. Ellison Office No. B-14  
Source of data J. L. McLutchen, owner

1. Location: State Miss. County Prentiss  
Map \_\_\_\_\_

NW  $\frac{1}{4}$  SE  $\frac{1}{4}$  sec. 18 T 4 S R 7 E  
W

2. Owner: J. L. McLutchen Address Renzel, MS

Tenant \_\_\_\_\_ Address \_\_\_\_\_

Driller Wells Address Baldon

3. Topography Hill Top

4. Elevation 485 ft. above Topo  
below \_\_\_\_\_

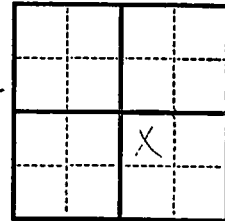

5. Type: Dug (drilled, driven, bored, jetted) 1959

6. Depth: Rept. 168 ft. Meas. \_\_\_\_\_ ft.

7. Casing: Diam. 5 in., to 22 in., Type \_\_\_\_\_  
Depth \_\_\_\_\_ ft., Finish Open

8. Chief Aquifer KC (U) From \_\_\_\_\_ ft. to \_\_\_\_\_ ft.

Others \_\_\_\_\_

9. Water level 60 ft. rept. 1959 above  
meas. below surface  
which is \_\_\_\_\_ ft. above below surface

10. Pump: Type jet Capacity \_\_\_\_\_ G. M.

Power: Kind elec. Horsepower \_\_\_\_\_

11. Yield: Flow \_\_\_\_\_ G. M., Pump \_\_\_\_\_ G. M., Meas., Rept. Est. \_\_\_\_\_  
Drawdown \_\_\_\_\_ ft. after \_\_\_\_\_ hours pumping \_\_\_\_\_ G. M.

12. Use: Dom., Stock, PS., RR., Ind., Irr., Obs.

Adequacy, permanence plenty & good

13. Quality \_\_\_\_\_ Temp \_\_\_\_\_ °F.

Taste, odor, color \_\_\_\_\_ Sample Yes  
No

Unfit for \_\_\_\_\_

14. Remarks: (Log, Analyses, etc.) \_\_\_\_\_

DEPARTMENT OF THE INTERIOR  
BUREAU OF LAND MANAGEMENT  
WATER RESOURCES DIVISION

1900

N.

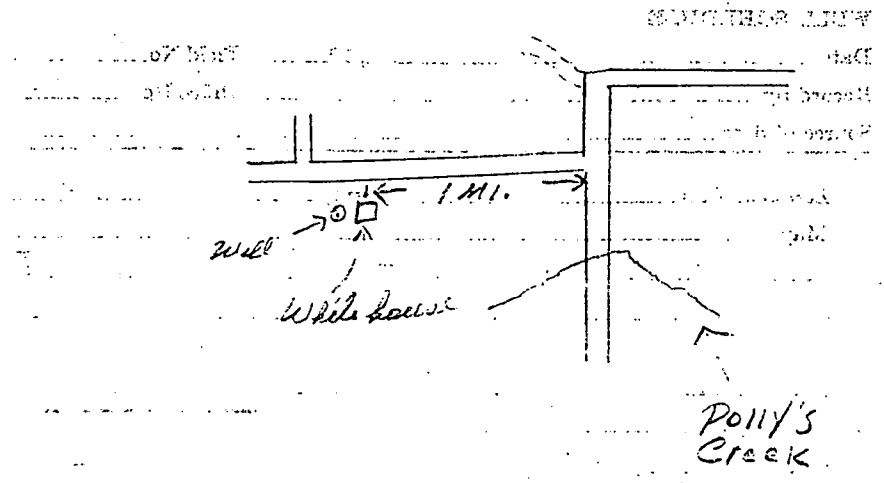

# BOONEVILLE

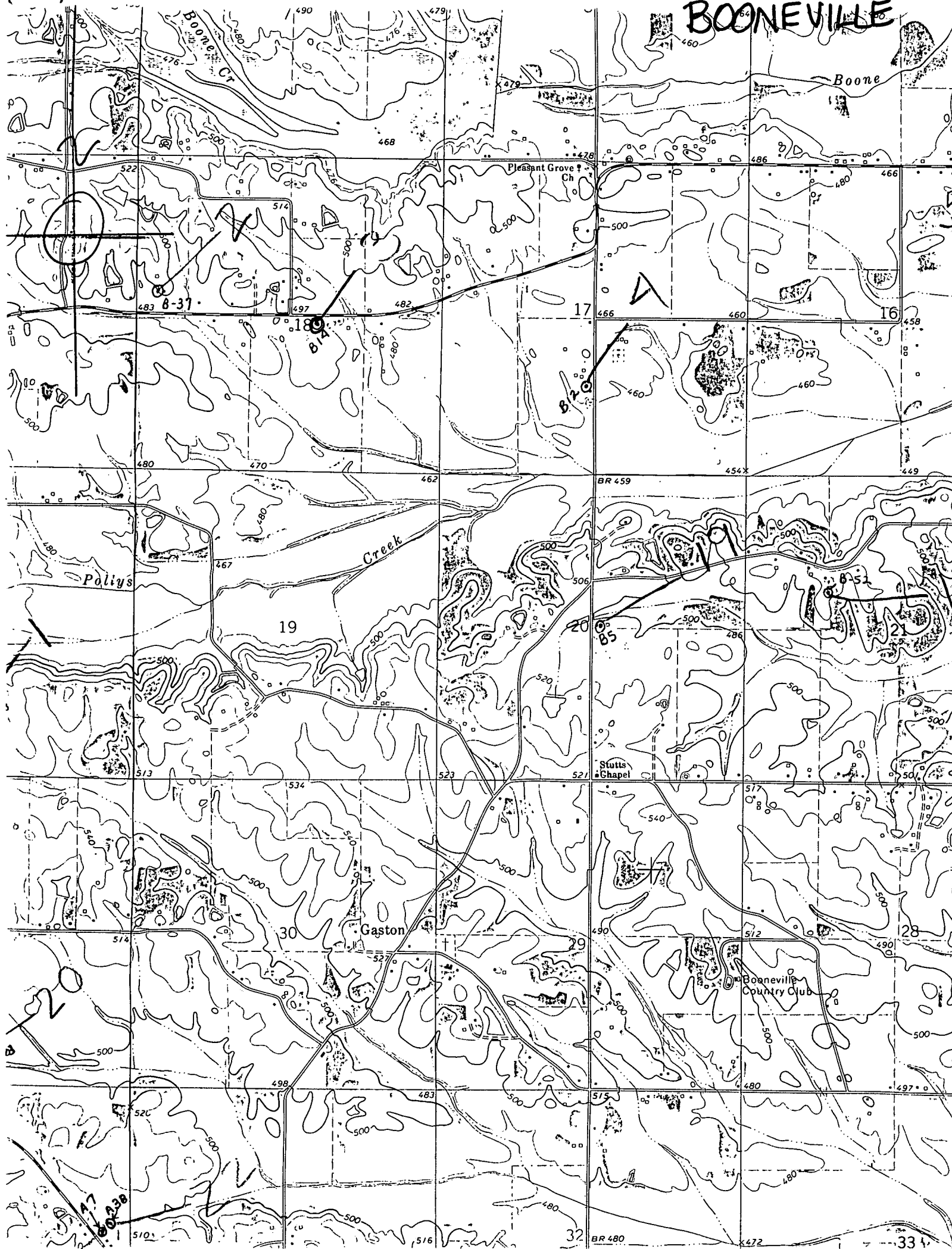

8-37

17

16

19

20

21

30

29

28

32

33

Pollys

Pleasant Grove Ch

Boone

Creek

Gaston

Booneville Country Club

BR 459

Stutts Chapel

BR 480

8-38