

9-185
(October 1950)

UNITED STATES
DEPARTMENT OF THE INTERIOR
GEOLOGICAL SURVEY
WATER RESOURCES DIVISION

WELL SCHEDULE

Date 11-1-56, 19____ Field No. 49
Record by L.L.L. Office No. 85
Source of data wire

1. Location: State Miss County Dwight

Map NE SE 20
NW NW 1/4 NE 1/4 sec. 29 T 4 N 7 R 3 W

2. Owner: TQ State Address 1211 R 3

Tenant _____ Address _____

Driller M. J. ... Address _____

3. Topography rolling low

4. Elevation 490 ft. above
below

5. Type: Dug, drilled, driven, bored, jetted 19 53

6. Depth: Rept. 125 ft. Meas. _____ ft.

7. Casing: Diam. 4 in., to _____ in. Type _____
Depth 2.1 ft., Finish open

8. Chief Aquifer Office rd (L) From _____ ft. to _____ ft.
Others _____

9. Water level 65.70 ft. rept. 19.55 above 1 sd
meas. below surface

_____ which is _____ ft. above
below surface

10. Pump: Type jet Capacity _____ G. M.

Power: Kind to be Horsepower 1/2

11. Yield: Flow _____ G. M., Pump _____ G. M., Meas., Rept. Est. _____
Drawdown _____ ft. after _____ hours pumping _____ G. M.

12. Use: Dom., Stock, PS., RR., Ind., Irr., Obs.

Adequacy, permanence _____

13. Quality 1.20 gal Temp _____ °F.

Taste, odor, color _____ Sample Yes
No

Unfit for _____

14. Remarks: (Log, Analyses, etc.) _____

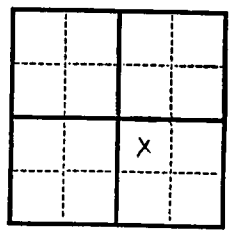

UNITED STATES
DEPARTMENT OF THE INTERIOR
GEOLOGICAL SURVEY
WATER RESOURCES DIVISION

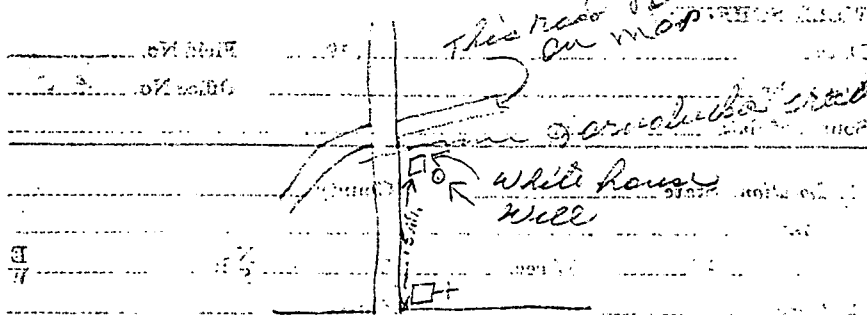

Sheet No. _____

Scale _____

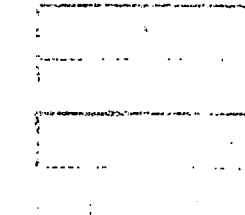

(BE)

DATE _____

BOONEVILLE

