

LIFT

R= 42 * T= (A) M * Lift type 43# T * Intake 44= [][][] * Power type 45= (E) *
Date 38= 11/00/1975 * H.P. 46= [30].[] *

LOGS

R= 198 * T= (A) M * Log 199# D * Top 200= [][][] 0 . * Bot. 201= [620]. *
R= 198 * T= (A) M * Log 199# E * Top 200= [440]. * Bot. 201= [572]. *
R= 189 * T= (A) * 190# 069 * 191= M I S S . D I S T *

ANAL.

R= 114 * T= (A) M * Year 115# [][][] * Type 120= [] *

AQUIFERS

R= 90 * T= (A) M * 256# 1 * Top 91= [570]. * Bot. 92= [620]. *
Unit ID 93= 21160RD * Name of unit --
R= 90 * T= (A) M * 256# [] * Top 91= [][][] . * Bot. 92= [][][] . *
Unit ID 93= [][][][][][] * Name of unit --

HYDRAULICS

R= 98 * T= (A) M * 99# 1 * Unit tested 100= [][][][][][][][][][] *
R= 105 * T= (A) M * 99# 1 * Test No. 106# [] *
Transmissivity 107= [][][][][][][][][][] * T(gal/d)/ft
Hydraul. conduct. 108= [][][][][][][][][][] * P(gal/d)/ft²
Storage coeff. 110= [][][][][][][][][][] * Boundaries

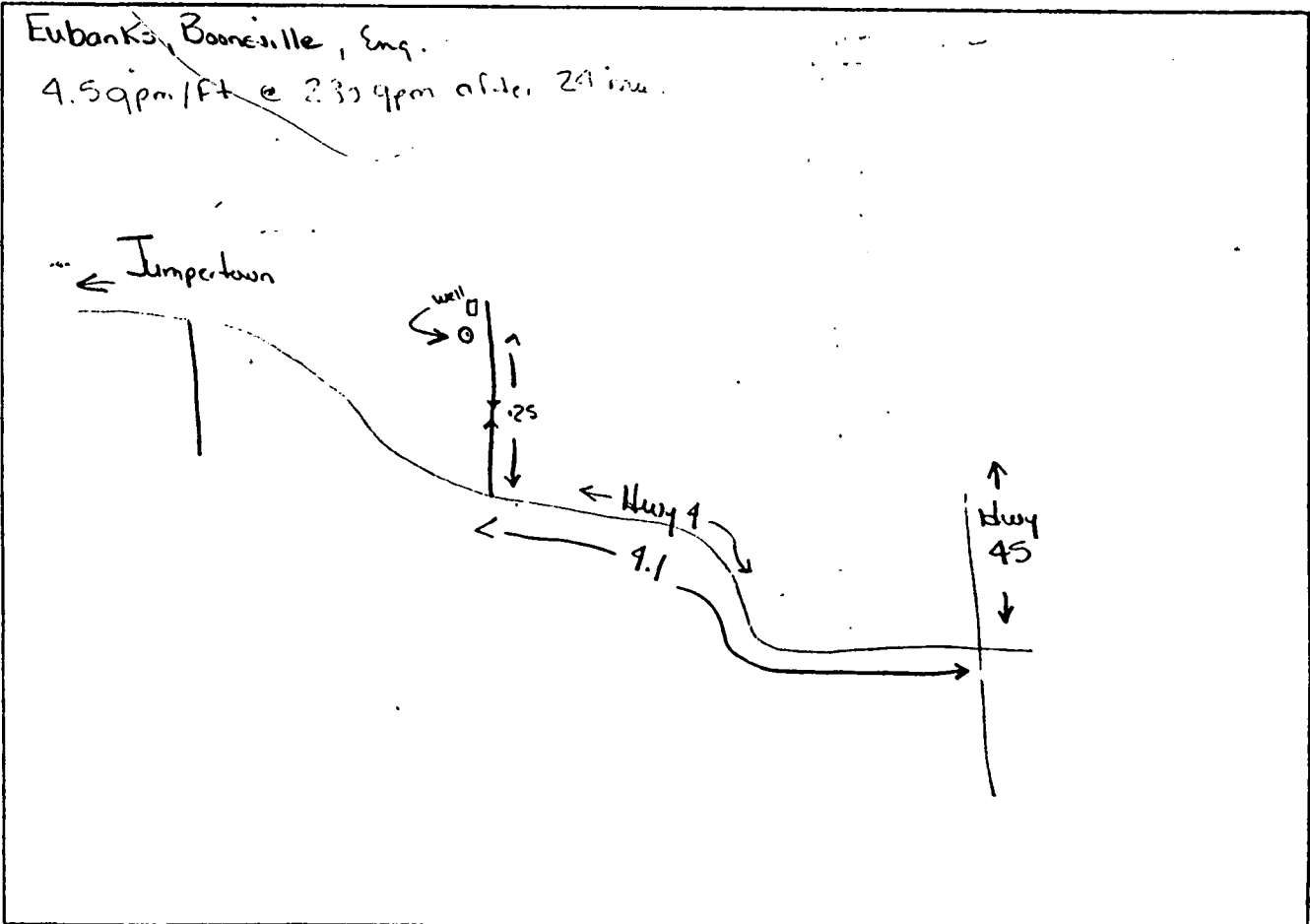

Prentiss
 A 63
 11175
 E Log # 69
 Nov

MISSISSIPPI
 BOARD OF WATER COMMISSIONERS
 416 North State Street
 Jackson, Mississippi 39201

CODED

WATER WELL DRILLERS LOG

1975 J. W. Weldersons Prentiss
 date well completed firm name county well located

LANDOWNER:	Description of formations encountered	from	to
James Waters as a	Red sand	0	20
Booneville, Miss.	Tan sand + Clay	20	30
(mailing address)	Blue clay	30	150
WELL LOCATION:	Blue clay + sand	150	240
sec. 26 T45 N R 6 E	Blue clay	240	520
S S W	Blue clay + sand + gravel	520	590
5 miles West of Booneville	Medium gravel + sand	590	620
(distance) (direction) (nearest town)			
WELL PURPOSE: (home, irrigation, municipal, industrial)			
WELL COMPLETION DATA:			
(1) diameter (inches) 10"			
(2) total depth (feet) 620'			
(3) static water level (feet) 160' below top of ground.			
(4) casing Steel 550' (material) (depth)			
(5) screen 60' 520' (length) (depth to top)			
6 5. Steel (size) (material)			
(6) pump 30 250 (HP) (yield gpm)			
6 elec (type power)			
(7) electric log yes (yes or no)			
U.S.B.S. (organization running log)			
(8) how well bottom plugged BK wash			
DRILLERS REMARKS:			

525 on W.S.

← seems more logical to screen here

RECEIVED
 OCT - 1 1976

MISS. BD. OF WATER COMM

BOONEVILLE

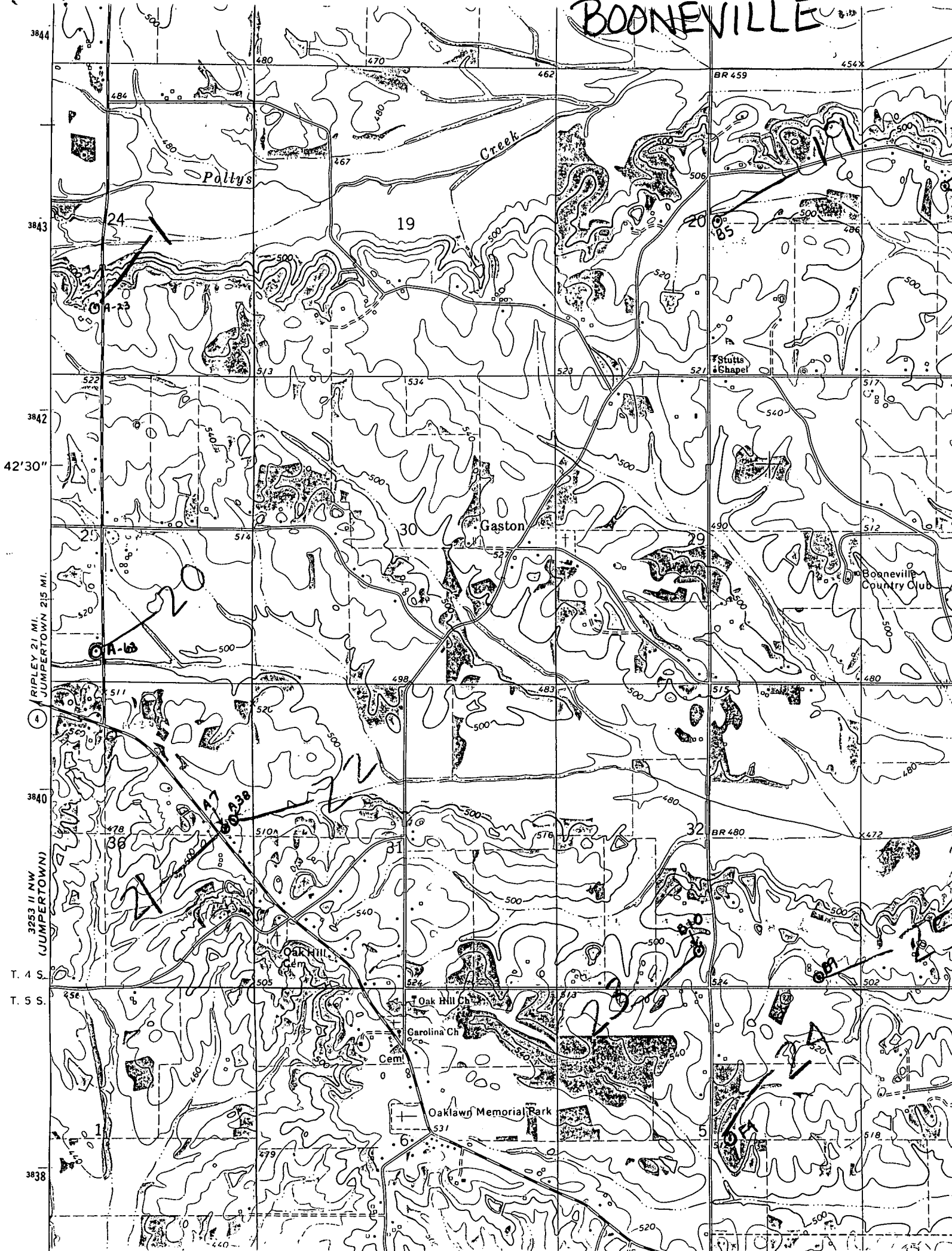

3844
3843
3842
42'30"
3840
3840
3253 11 NW (JUMPERTOWN)
T. 4 S.
T. 5 S.
3838

BR 459
454X
BR 480
472

Paltys

Creet

19

20

30

Gaston

29

Booneville Country Club

A-6

38

32

Oak Hill Cdm

Oak Hill Ch

Carolina Ch

Cem

Oaklawn Memorial Park

B-7

6

5

518

520

500

455X