

9-185
(October 1950)

UNITED STATES
DEPARTMENT OF THE INTERIOR
GEOLOGICAL SURVEY
WATER RESOURCES DIVISION

WELL SCHEDULE

Date March 12, 1959 Field No. 31
Record by B. E. Ellison, Jr. Office No. A-20
Source of data E. C. SURRATT, QUINCY

1. Location: State Miss County Prentiss

Map SW 1/4 SE 1/4 sec. 18 T 4 N 6 R 6 E
W

2. Owner: E. C. SURRATT Address Bonneville

Tenant _____ Address Rt 3

Driller Drummond Address Corinth

3. Topography Ridge

4. Elevation 460 ft. ^{above} TD _{below}

5. Type: Dug, drilled, driven, bored, jetted _____ 1955

6. Depth: Rept. 320 ft. Meas. _____ ft.

7. Casing: Diam. 4" in., to 30 in., Type _____

Depth _____ ft., Finish open

8. Chief Aquifer KC (M) From _____ ft. to _____ ft.

Others _____

9. Water level 90 ft. ^{rept} _{meas.} _____ 1955 ^{above} _{below}

_____ which is _____ ft. ^{above} _{below} surface

10. Pump: Type jet Capacity _____ G. M.

Power: Kind W. M. Horsepower _____

11. Yield: Flow _____ G. M., Pump _____ G. M., Meas., Rept. Est. _____

Drawdown _____ ft. after _____ hours pumping _____ G. M.

12. Use: Dom, Stock, PS., RR., Ind., Irr., Obs. _____

Adequacy, permanence fairly good

13. Quality _____ Temp _____ °F.

Taste, odor, color _____ Sample ^{Yes} _{No}

Unfit for _____

14. Remarks: (Log, Analyses, etc.) _____

SECRET
POLICE DEPARTMENT
MEMPHIS, TENNESSEE
MAY 1968

MEMPHIS, TENNESSEE

*Cambridge
House*

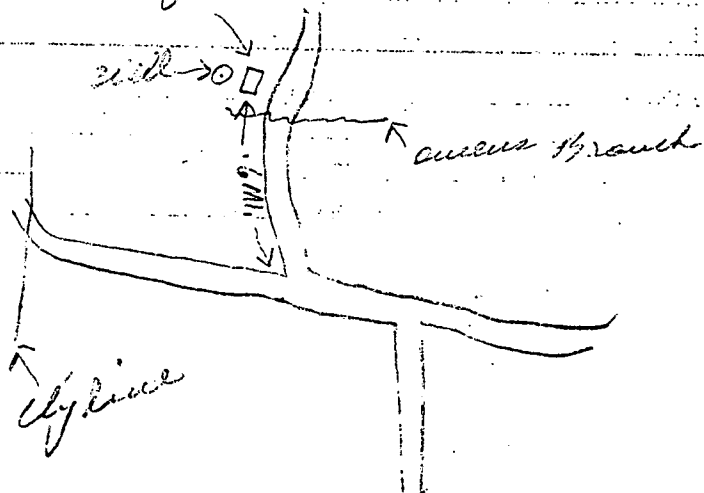

UNITED STATES
DEPARTMENT OF THE INTERIOR
GEOLOGICAL SURVEY

NE 115
JUMPERTOWN
QUAD

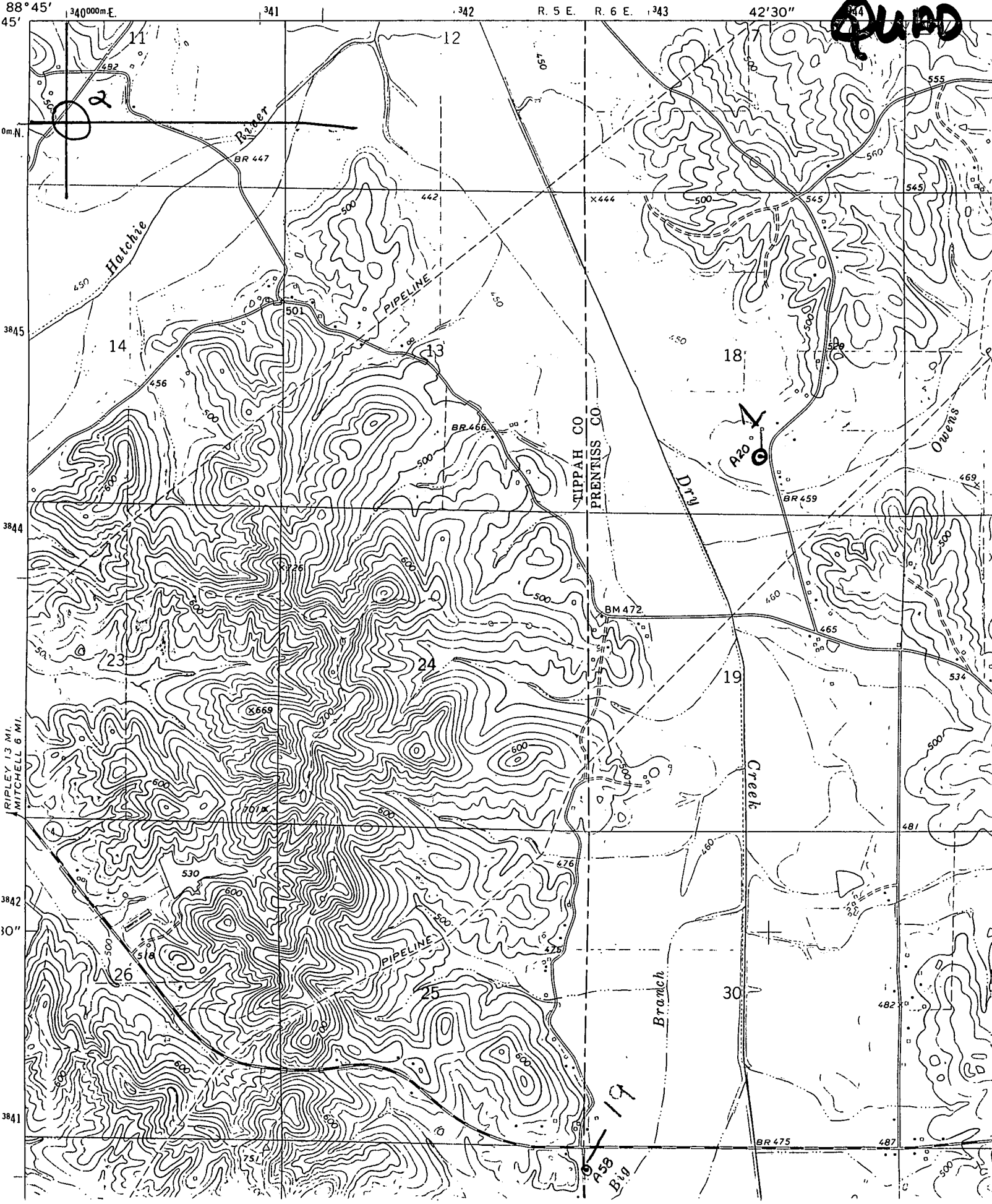

RIPLEY 13 MI.
MITCHELL 6 MI.

88° 45' 340000m.E.

0m.N.

3845

3844

3842

3841

342

R. 5 E. R. 6 E. 343

42' 30"

344

A20

19
A58
Big

Creek

Branch

Owens

PIPELINE

PIPELINE

Hatchie

River

TIPPAH CO
PRENTISS CO

11

12

14

13

18

23

24

19

26

25

30

751

752

753

754

755

756

757

758

759

760

761

762

763

764

765

766

767

768

769

770

771

772

773

774

775

776

777

778

779

780

781

782

783

784

785

786

787

788

789

790

791

792

793

794

795

796

797

798

799

800

801

802

803

804

805

806

807

808

809

810

811

812

813

814

815

816

817

818

819

820

821

822

823

824

825

826

827

828

829

830

831

832

833

834

835

836

837

838

839

840

841

842

843

844

845

846

847

848

849

850

851

852

853

854

855

856

857

858

859

860

861

862

863

864

865

866

867

868

869

870

871

872

873

874

875

876

877

878

879

880

881

882

883

884

885

886

887

888

889

890

891

892

893

894

895

896

897

898

899

900

901

902

903

904

905

906

907

908

909

910

911

912

913

914

915

916

917

918

919

920

921

922

923

924

925

926

927

928

929

930

931

932

933

934

935

936

937

938

939

940

941

942

943

944

945

946

947

948

949

950

951

952

953

954

955

956

957

958

959

960

961

962

963

964

965

966

967

968

969

970

971

972

973

974

975

976

977

978

979

980

981

982

983

984

985

986

987

988

989

990

991

992

993

994

995

996

997

998

999

1000

1001

1002

1003

1004

1005

1006

1007

1008

1009

1010

1011

1012

1013

1014

1015

1016

1017

1018

1019

1020

1021

1022

1023

1024

1025

1026

1027

1028

1029

1030

1031

1032

1033

1034

1035

1036

1037

1038

1039

1040

1041

1042

1043

1044

1045

1046

1047

1048