

OIL & GAS WELL SCHEDULE

County: 115
Well No.: L603

Company: Glen A. Martin

Well: # 1 John B. Bramlet

Location: 1260' FWL + 1000 FWL ^{SE/NW/SE} S23 T11S R3E

Elevation:
G.L.: 493' D.F.: 499' K.B.: 500'

317

318

4 MI TO MISS 41 57' 30"

TROY QUAD

321

3252 III NW
(TROY NW)

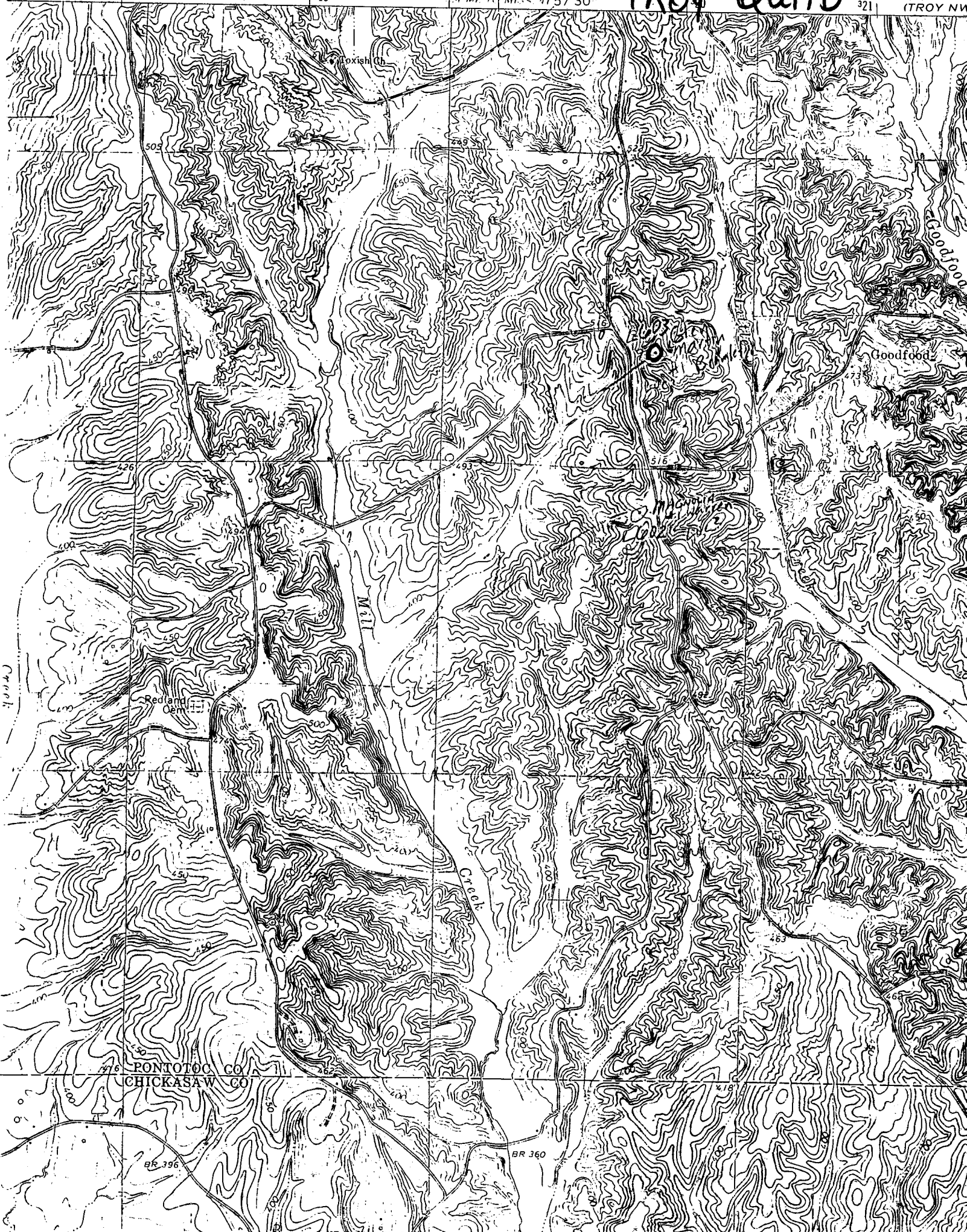

PONTOTOC CO
CHICKASAW CO

BR 396

BR 360