

WELL SCHEDULE

U. S. DEPT. OF THE INTERIOR

GEOLOGICAL SURVEY

WATER RESOURCES DIVISION

**PUNCHED**  
**AUG 6 1973**

MASTER CARD

Record by TNS Source of data BC HURT Date 7/56 Map \_\_\_\_\_

State 28 County (or town) PONTOTOC 58

Latitude: 34° 08' 05" N Longitude: 089° 00' 17" W Sequential number: 1

Lat-long accuracy: 3" 11" 3" 8" NW SE

Local well number: L025BD0711503E Other number: \_\_\_\_\_

Local use: \_\_\_\_\_ Owner or name: MISSEXPSTA Address: PONTOTOC BRANCH

Ownership: County, Fed Gov't, City, Corp or Co, Private, State Agency, Water Dist S

Use of water: (A) Air cond, (B) Bottling, (C) Comm, (D) Dewater, (E) Power, (F) Fire, (G) Dom, (H) Irr, (I) Med, (J) P S, (K) Rec, (L) Stock, (M) Instit, (N) Unused, (O) Repressure, (P) Recharge, (Q) Desal-P S, (R) Desal-other, (S) Other

Use of well: (A) Anode, (B) Drain, (C) Seismic, (D) Heat Res, (E) Obs, (F) Oil-gas, (G) Recharge, (H) Test, (I) Unused, (J) Withdraw, (K) Waste, (L) Destroyed W

DATA AVAILABLE: Well data   Freq. W/L meas.:   Field aquifer char.

Hyd. lab. data: \_\_\_\_\_

Qual. water data; type: \_\_\_\_\_

Freq. sampling: \_\_\_\_\_ Pumpage inventory:   yes   no   period: \_\_\_\_\_

Aperture cards: \_\_\_\_\_ yes

Log data: \_\_\_\_\_

WELL-DESCRIPTION CARD

SAME AS ON MASTER CARD Depth well: 230 ft Meas. rept 6 accuracy \_\_\_\_\_

Depth cased: (first perf.) \_\_\_\_\_ ft Casing type: \_\_\_\_\_; Diam. \_\_\_\_\_ in

Finish: (A) porous concrete, (B) gravel w. concrete, (C) gravel w. (perf.), (D) gravel w. (screen), (E) horiz. gallery, (F) open end, (G) open perf., (H) screen, (I) sd. pt., (J) shored, (K) open hole, (L) other X

Method Drilled: (A) air rot, (B) bored, (C) cable, (D) dug, (E) hyd rot, (F) jetted, (G) air percussion, (H) reverse, (I) rotary, (J) driven, (K) wash, (L) other H

Date Drilled: 9.5.1 Pump intake setting: \_\_\_\_\_ ft

Driller: HERNDON

Lift (type): (A) air, (B) bucket, (C) cent, (D) jet, (E) multiple, (F) multiple, (G) none, (H) piston, (I) rot, (J) submerg, (K) turb, (L) other J Deep   Shallow

Power (type): (A) diesel, (B) elec, (C) gas, (D) gasoline, (E) hand, (F) gas, (G) wind, (H) H.P. 3 Trans. or meter no. T

Descrip. MP \_\_\_\_\_ ft above \_\_\_\_\_ ft below LSD, Alt. MP \_\_\_\_\_

Alt. LSD: 458 Accuracy: (source) \_\_\_\_\_

Water Level: \_\_\_\_\_ ft above \_\_\_\_\_ ft below MP; \_\_\_\_\_ ft above \_\_\_\_\_ ft below LSD Accuracy: \_\_\_\_\_

Date meas: 5.1 Yield: \_\_\_\_\_ gpm Method determined

Drawdown: \_\_\_\_\_ ft Accuracy: \_\_\_\_\_ Pumping period \_\_\_\_\_ hrs

QUALITY OF WATER DATA: Iron \_\_\_\_\_ ppm Sulfate \_\_\_\_\_ ppm Chloride \_\_\_\_\_ ppm Hard. \_\_\_\_\_ ppm

Sp. Conduct \_\_\_\_\_ K x 10 Temp. \_\_\_\_\_ °F Date sampled \_\_\_\_\_

Taste, color, etc. \_\_\_\_\_

458  
52  
406

111578  
WL-52.25

Well No.

5 3 10  
 13.15 40.85

Well No. \_\_\_\_\_  
 Latitude-longitude \_\_\_\_\_  
 d m s d m s

**HYDROGEOLOGIC CARD**

SAME AS ON MASTER CARD  
 Physiographic Province: \_\_\_\_\_  
 Section: 03  
 Drainage Basin: 113E Subbasin: \_\_\_\_\_

Topo of well site: (D) depression, stream channel, dunes, flat, hilltop, sink, swamp, (C) (E) (F) (H) (K) (L)  
 (O) (P) (S) (T) (U) (V) offshore, pediment, hillside, terrace, undulating, valley flat

MAJOR AQUIFER: system \_\_\_\_\_ series \_\_\_\_\_ aquifer, formation, group \_\_\_\_\_

Lithology: \_\_\_\_\_ Origin: \_\_\_\_\_ Aquifer Thickness: \_\_\_\_\_ ft

Length of well open to: \_\_\_\_\_ ft Depth to top of: \_\_\_\_\_ ft

MINOR AQUIFER: system \_\_\_\_\_ series \_\_\_\_\_ aquifer, formation, group \_\_\_\_\_

Lithology: \_\_\_\_\_ Origin: \_\_\_\_\_ Aquifer Thickness: \_\_\_\_\_ ft

Length of well open to: \_\_\_\_\_ ft Depth to top of: \_\_\_\_\_ ft

Intervals Screened: \_\_\_\_\_

Depth to consolidated rock: \_\_\_\_\_ ft Source of data: \_\_\_\_\_

Depth to basement: \_\_\_\_\_ ft Source of data: \_\_\_\_\_

Surficial material: \_\_\_\_\_ Infiltration characteristics: \_\_\_\_\_

Coefficient Trans: \_\_\_\_\_ gpd/ft Coefficient Storage: \_\_\_\_\_

Coefficient Perm: \_\_\_\_\_ gpd/ft<sup>2</sup>; Spec cap: \_\_\_\_\_ gpm/ft; Number of geologic cards: \_\_\_\_\_

85.00  
 12.00  
 43.00

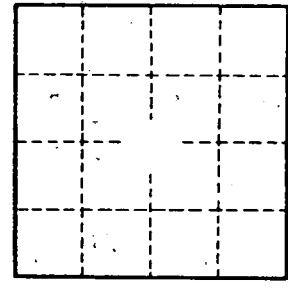
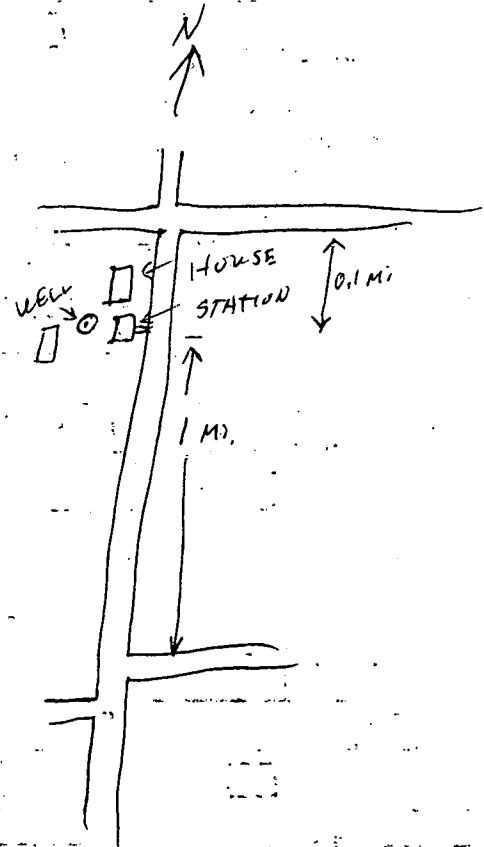

Well No. \_\_\_\_\_

8/2/11  
 2517-11

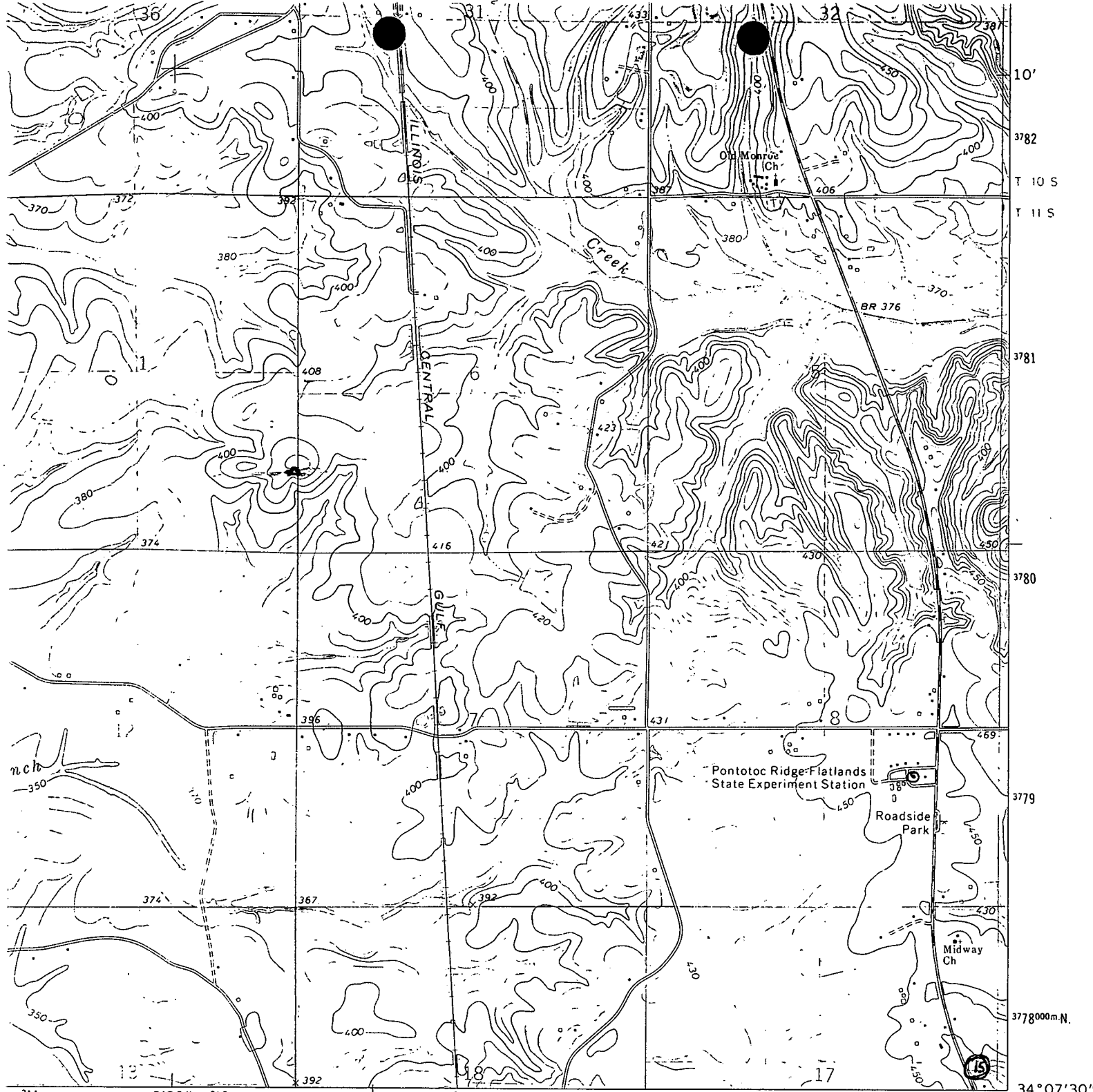

311 2'30" 312 R. 2 E. R. 3 E 313

1 MILE  
 7000 FEET  
 METER  
*L25 MAFES*  
*Elevation: 458*



INTERIOR—GEOLOGICAL SURVEY, RESTON, VIRGINIA—1974  
 314 000m.E. OLD HOUILKA 6 MI. HOUSTON 17 MI. 34° 07' 30" 89° 00'

ROAD CLASSIFICATION

- Primary highway, hard surface \_\_\_\_\_
- Secondary highway, hard surface \_\_\_\_\_
- Light-duty road, hard or improved surface \_\_\_\_\_
- Unimproved road \_\_\_\_\_
- Interstate Route (circle with I) U. S. Route (circle with U) State Route (circle with S)

Quad **SOUTHWEST PONTOTOC, MISS.**  
 N3407.5—W8900/7.5

JEST

1972