

Recorded by LAG  
Date 10/26/78

U.S. GEOLOGICAL SURVEY  
WATER RESOURCES DIVISION  
MISSISSIPPI DISTRICT  
WELL RECORD

Well No. K19  
E-Log No. \_\_\_\_\_  
County PONTOTOC

**FILE COPY**

TRANSMITTED FOR ADP

Site ID 340810089060301 R=0\* T=A\* 2=W\*

Data reliab. 3-C\* Report. agency 4-USGS\* Dist. 6-28\* 7-28\* Co. 8-115\*

Lat. \_\_\_\_\_ Long. 9-340810\* 10-0890603\* Well No. 12-K019\*

Location 13-N.W.S.W.S 19 T 11 S R 02 E\* Alt. 16-357.\*

Hyd. Unit (OWDC) 20-\_\_\_\_\_\* Date 21-01/10/1963\*

Well use 23-W\* Water Use 24-H\* Hole depth 27-\_\_\_\_\_\* Well depth 28-350.\*

WL 30-8.0.\* Date 31-10/26/1978\* Source 33-S\*

Status 273-S\* Project No. 5-\_\_\_\_\_\*

GEN. SITE DATA

R=158\* T=A\* Date 159# 7/13/11 3\* Owner No. \_\_\_\_\_

Owner 161# W. H. GALLUP, JR.

OWNER

R=192\* T=A\* Date 193# / / \* Temp. 196#00010\* 197-\_\_\_\_\_\*

R=192\* T=A\* Date 193# / / \* Cond. 196#00095\* 197-\_\_\_\_\_\*

R=192\* T=A\* Date 193# / / \* pH 196#00400\* 197-\_\_\_\_\_\*

FIELD OW

R=58\* T=A\* 59# 1\* Date 60-01/10/1963\* Remarks \_\_\_\_\_

Drig. 63-\_\_\_\_\_\* Name \_\_\_\_\_ Method 65-H\* Finish 66-X\*

CONSTR.

R=76\* T=A\* 59# 1\*

Top csgn. 77# 0.\* Bot. csgn. 78-20.\* Diam. 79# 4.\*

R=76\* T=A\* 59# 1\*

Top csgn. 77# \_\_\_\_\_\* Bot. csgn. 78-\_\_\_\_\_\* Diam. 79# \_\_\_\_\_\*

CASING

R=32\* T=A\* 59# 1\* Top 83# 20.\* Bottom 84-350.\*

Type 85-X\* Diam. 87-4.\* Size 88-\_\_\_\_\_\*

R=82\* T=A\* 59# 1\* Top 83# \_\_\_\_\_\* Bottom 84-\_\_\_\_\_\*

Type 85-\_\_\_\_\_\* Diam. 87-\_\_\_\_\_\* Size 88-\_\_\_\_\_\*

OPENINGS

R=\_\_\_\_\_ T=A\* 147# 1\* Q 150-\_\_\_\_\_\* Q/S 272-\_\_\_\_\_\*

134 flows 146 pumped

YIELD

11/29/82 New Pump 1 hp Jet  
Supplies water to half  
dozen houses

90  
8.27  
81.73 + LSD

12-88-37  
1/87  
WL=84.27

R=42\* T= A \* Lift type 43# \* Intake 44= \* Power type 45= \*

LIFT Date 38= / / \* H.P. 46= \* \*

R=198\* T= A \* Log 199# \* Top 200= \* Bot 201= \*

R=198# T= A \* Log 199# \* Top 200= \* Bot 201= \*

R=189\* T= A \* E Log No. 190# \* 191= M I S S I D I S T \*

ANAL. R=114\* T= A \* Year 115# \* Type 120= \*

R=90\* T= A \* 256# 1 \* Top 91= \* Bot 92= \*

AQUIFERS Unit ID 93= 211RPLY \* Name of Unit

R=90\* T= A \* 256# 1 \* Top 91= \* Bot 92= \*

Unit ID 93= \* Name of Unit

R=98\* T= A \* 99# 1 \* Unit tested 100= \* 103= \*

R=105\* T= A \* 99# 1 \* Test No. 106# \*

107= \* Transmissivity (gal/d)/ft

108= \* Hydraul. cond. (gal/d)/ft<sup>2</sup>

110= \* Storage coeff. Boundaries

R=121\* T= A \* Yr Begin 122# 1978 \* Network 258= \*

Water Level Data Collection (1)

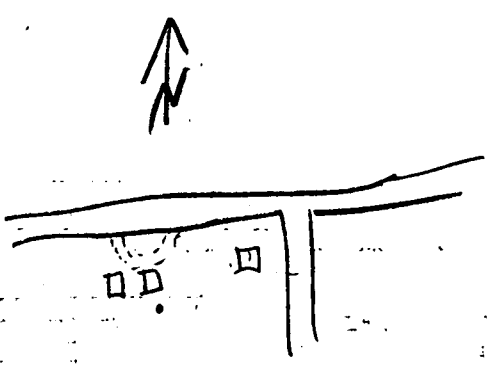

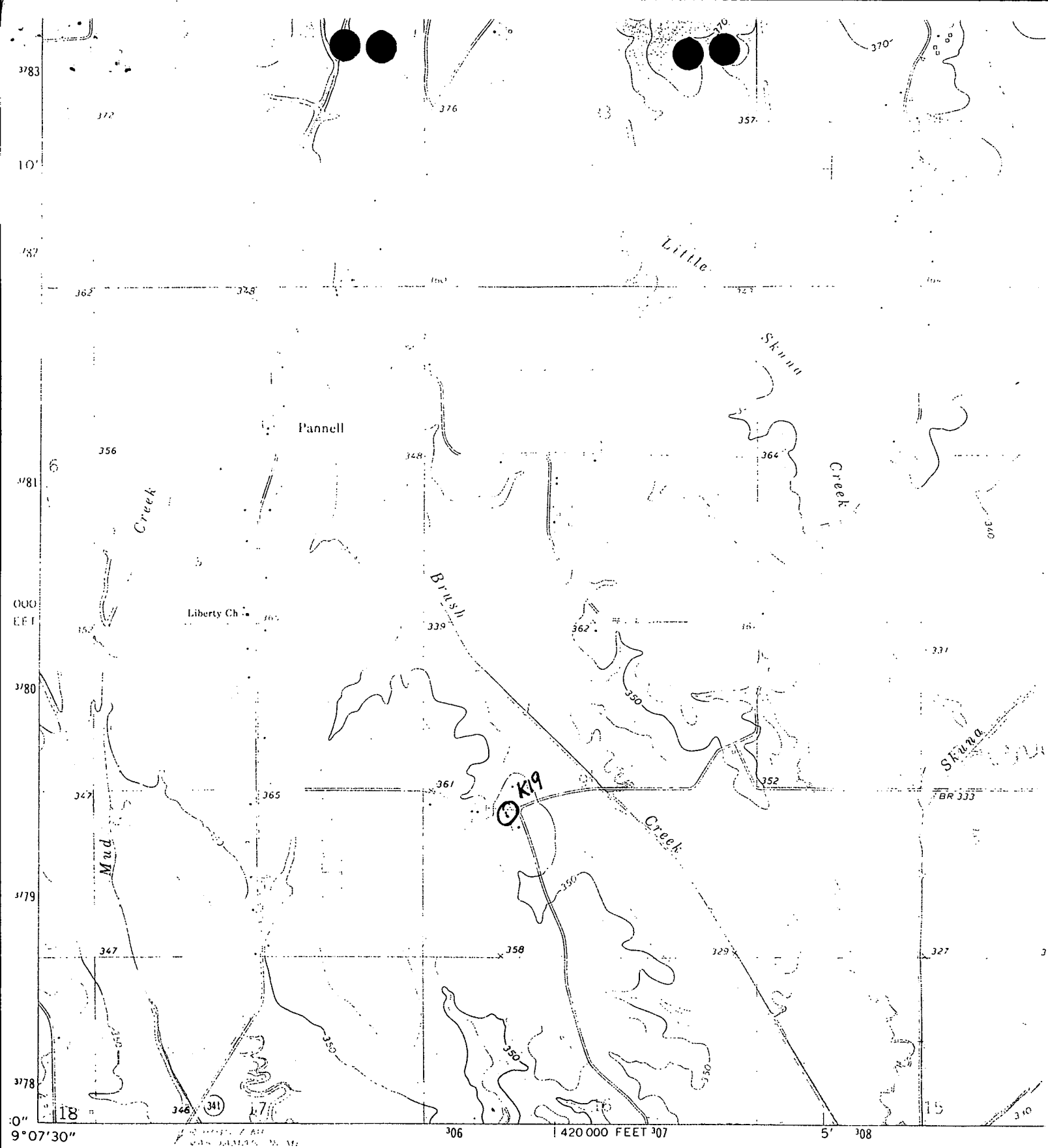

Mapped, edited, and published by the Geological Survey

Control by USGS and USC&GS

Topography by photogrammetric methods from aerial photographs taken 1971. Field checked 1972

Projection and 10,000-foot grid ticks: Mississippi coordinate system, east zone (transverse Mercator)  
 1000-meter Universal Transverse Mercator grid ticks, zone 16, shown in blue. 1927 North American datum

Fine red dashed lines indicate selected fence and field lines where generally visible on aerial photographs. This information is unchecked

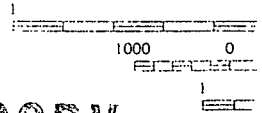
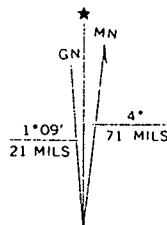

**FILE COPY**

UTM GRID AND 1972 MAGNETIC NORTH DECLINATION AT CENTER OF SHEET

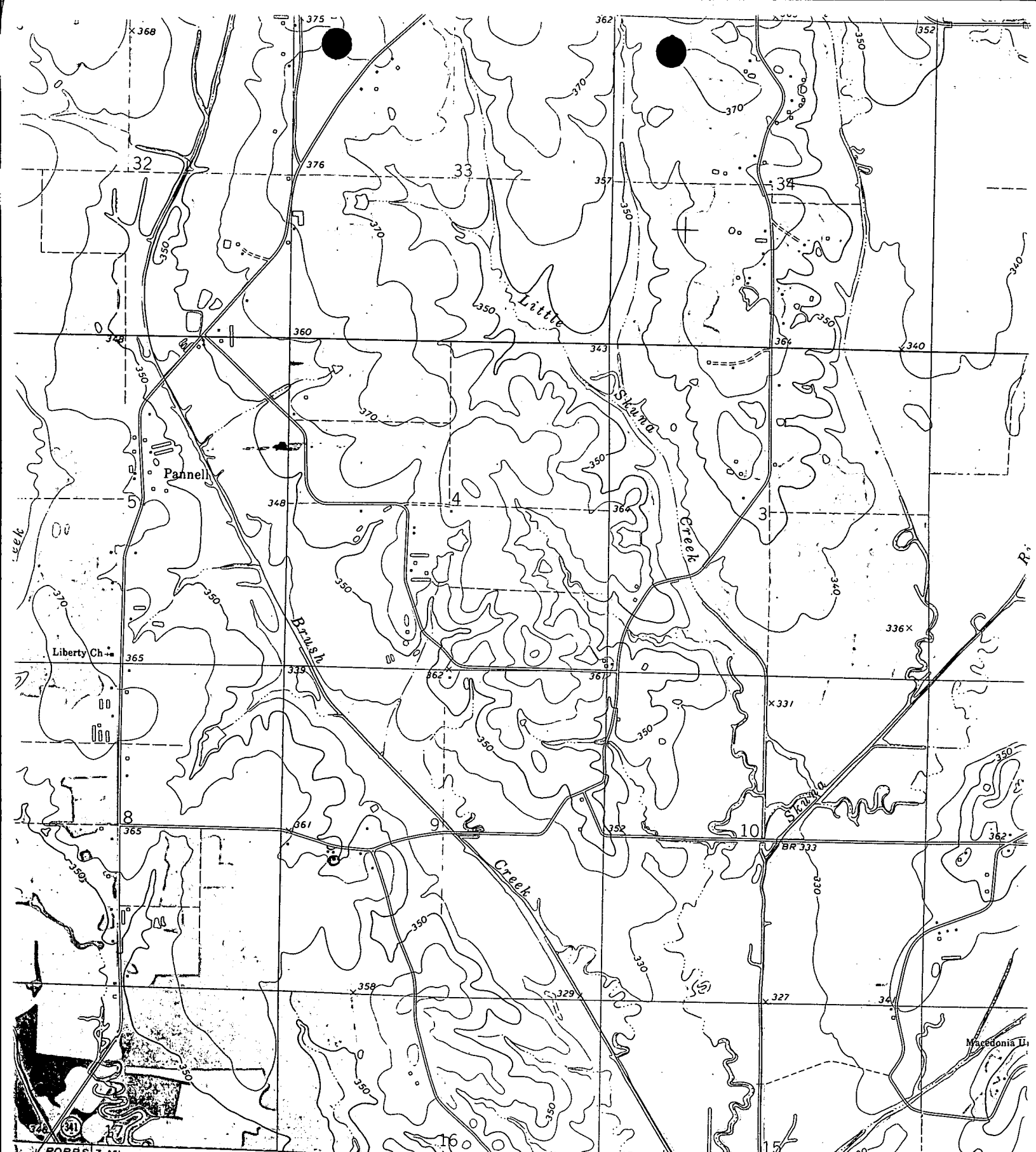

ROBBS 17 MI.  
 VARDAMAN 28 MI.  
 and published by the Geological Survey  
 and USC&GS  
 Photogrammetric methods from aerial  
 1971. Field checked 1972  
 1000-foot grid ticks: Mississippi coordinate  
 (transverse Mercator)  
 600-foot grid ticks, 1927 North American datum  
 Blue lines indicate selected fence and field lines where

*SW Pontotoc Quad*  
*K19 W H Galloway*  
*Elevation: 357*

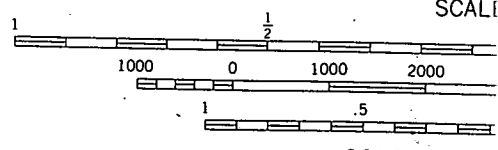

CONTOUR IN  
 DATUM IS M