

OIL & GAS WELL SCHEDULE

County: 115  
Well No.: H600

Company: Killam

Well: # 1 Hall  
SE/NW/SW/NW

Location: Cent SW/NW S 7 T10S R4E

Elevation:

G.L.: 475'

D.F.: \_\_\_\_\_

K.B.: 482'

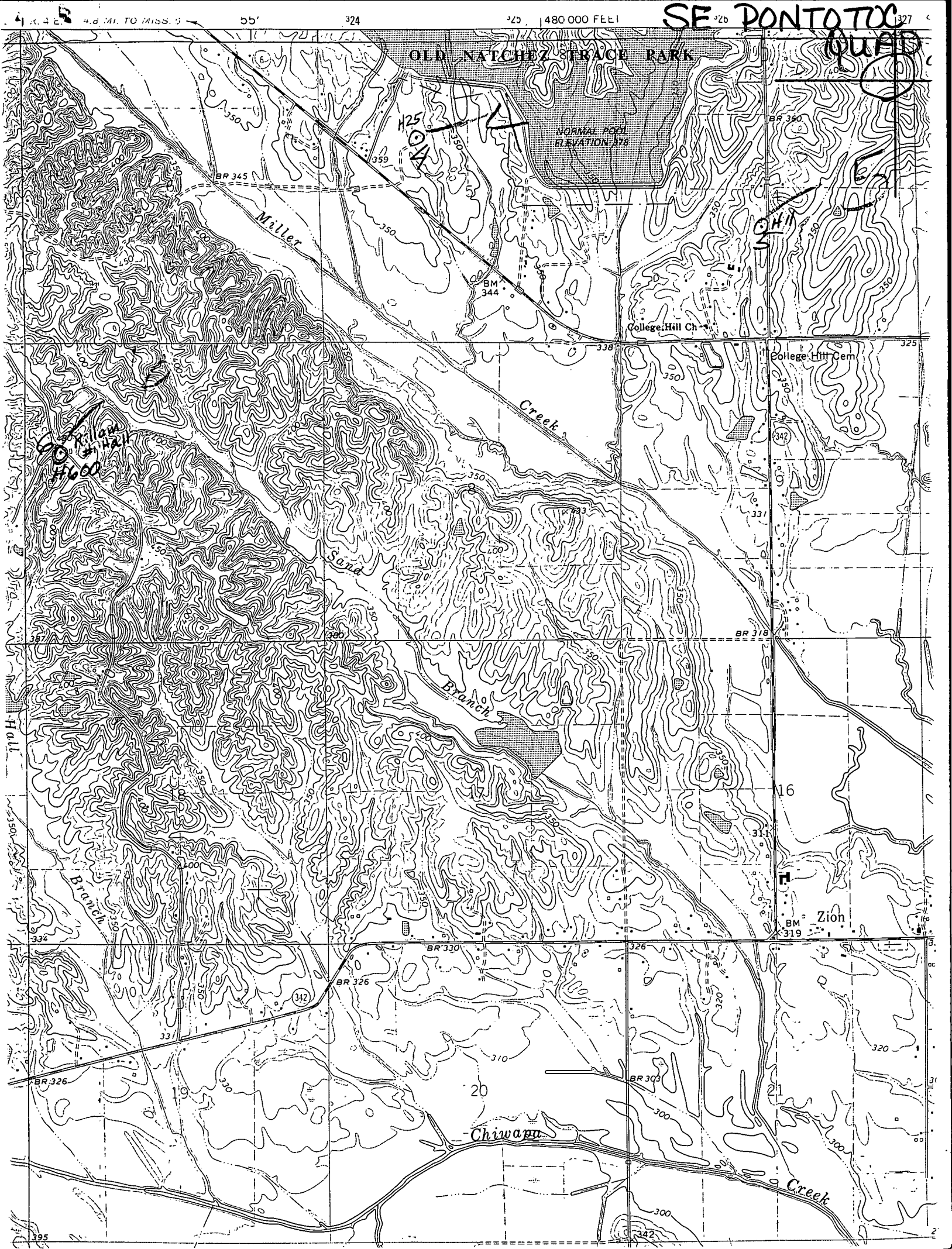

SE PONTOTOC QUAD

OLD NATCHEZ TRACE PARK

NORMAL POOL  
ELEVATION 375

BR 345

H25

BR 360

Miller

359

350

BM 344

College Hill Ch.

OH

College Hill Cem.

Creek

60 Millan Hall

Sand

Branch

BR 318

16

Zion

BM 319

BR 330

J26

BR 326

342

20

BR 300

Chawapa

320

Creek

BR 326

19

300

342