

OIL & GAS WELL SCHEDULE

County: 115
Well No.: 6603

Company: S.A. Guberson, Jr

Well: # L.J. Lyon

Location: 2640' FNL + 980' NWL S3 T10S R3E
SW/SE/SW/NE

Elevation:
G.L.: 483' D.F.: 500' K.B.: _____

SE PONTOTOC

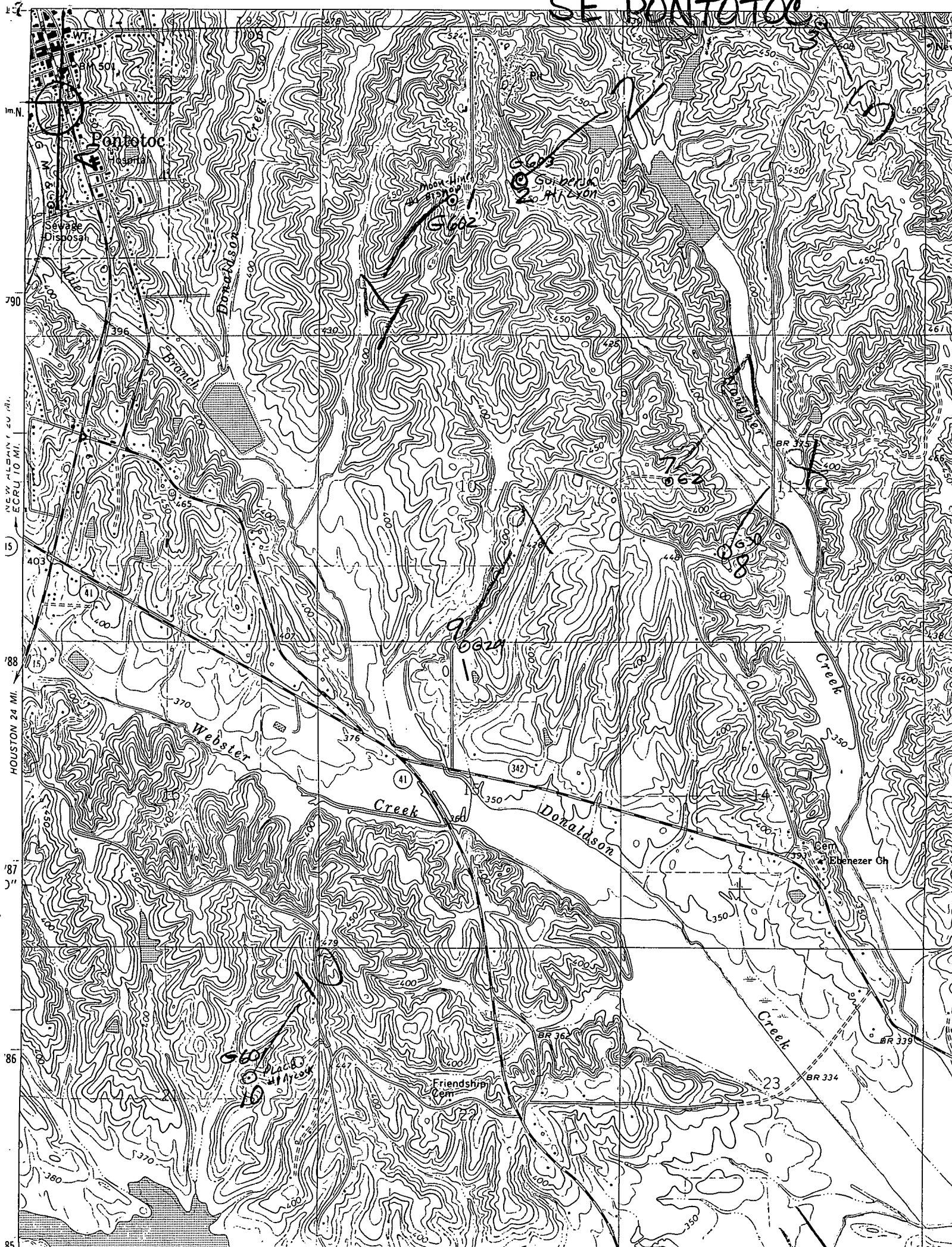

90
89
88
87
86
85

15
14
13
12
11
10

NEW ALBANY 20 MI.
ECRU 10 MI.

HOUSTON 24 MI.