

OIL & GAS WELL SCHEDULE

County: 115  
Well No.: G602

Company: Moon-Hines-Tigrett

Well: # 3-11 Bishop

Location: 2310' FWL + 2310' FSL S3 T10S R3E  
NE/NE/SW

Elevation:

G.L.: 534'

D.F.: 546'

K.B.: 547'

# SE PONTIOT

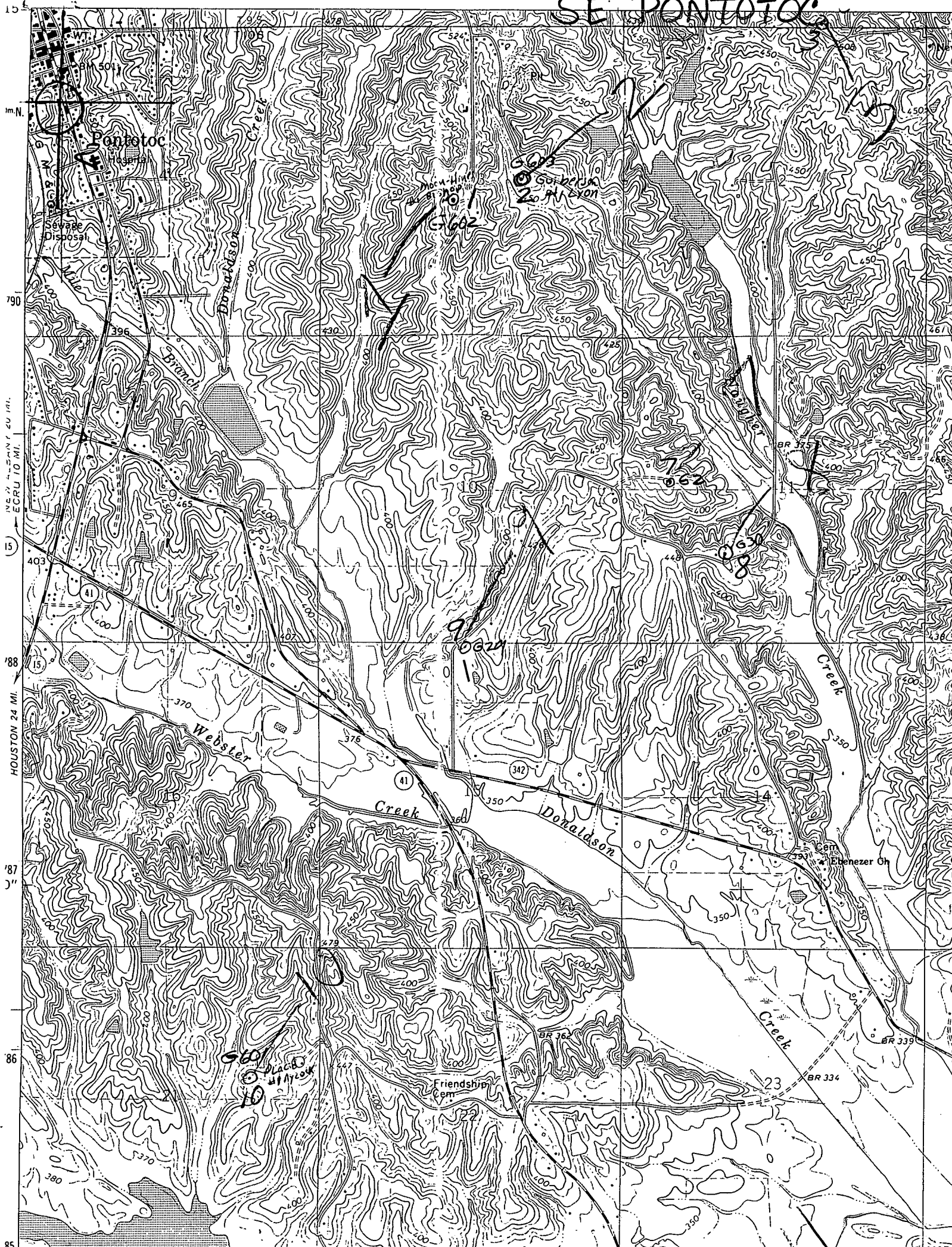

15  
35'N  
36'N  
37'N  
38'N  
HOUSTON 24 MI.  
10 MI.  
20 MI.

85  
86  
87  
88  
89  
90  
91  
92  
93  
94  
95  
96  
97  
98  
99  
100