

UNITED STATES  
DEPARTMENT OF THE INTERIOR  
GEOLOGICAL SURVEY  
WATER RESOURCES DIVISION

WELL SCHEDULE

Date Oct 18, 1962 Field No. \_\_\_\_\_  
Record by D. E. Ellison Office No. 629  
Source of data Mrs. M. H. Scroggins

1. Location: State MISS. County PONTIAC  
Map \_\_\_\_\_

2. Owner: M. H. Scroggins Address PONTIAC, MISS  
Tenant \_\_\_\_\_ Address \_\_\_\_\_  
Driller Ray Leeper Address PONTIAC

3. Topography Hill Top

4. Elevation \_\_\_\_\_ ft. above \_\_\_\_\_ below

5. Type: Dug  Drilled  Driven  Bored  Jetted  1962

6. Depth: Rept. 950 ft. Meas. \_\_\_\_\_ ft.

7. Casing: Diam. 2 in., to \_\_\_\_\_ in., Type \_\_\_\_\_  
Depth 222 ft., Finish \_\_\_\_\_

8. Chief Aquifer Ke From \_\_\_\_\_ ft. to \_\_\_\_\_ ft.  
Others \_\_\_\_\_

9. Water level \_\_\_\_\_ ft. rept. \_\_\_\_\_ 19 \_\_\_\_\_ above \_\_\_\_\_ below  
which is \_\_\_\_\_ ft. above \_\_\_\_\_ below surface

10. Pump: Type Sub Capacity \_\_\_\_\_ G. M.  
Power: Kind Elec. Horsepower \_\_\_\_\_

11. Yield: Flow \_\_\_\_\_ G. M., Pump \_\_\_\_\_ G. M., Meas., Rept. Est. \_\_\_\_\_  
Drawdown \_\_\_\_\_ ft. after \_\_\_\_\_ hours pumping \_\_\_\_\_ G. M.

12. Use: Dom., Stock, PS, RR., Ind., Irr., Obs.  
Adequacy, permanence Plenty

13. Quality Good Temp 71 °F.  
Taste, odor, color \_\_\_\_\_ Sample  Yes Plenty!  
Unfit for \_\_\_\_\_ No 10-18-62

14. Remarks: (Log, Analyses, etc.) \_\_\_\_\_

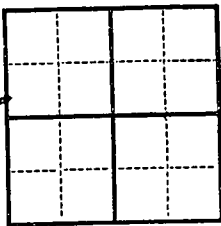

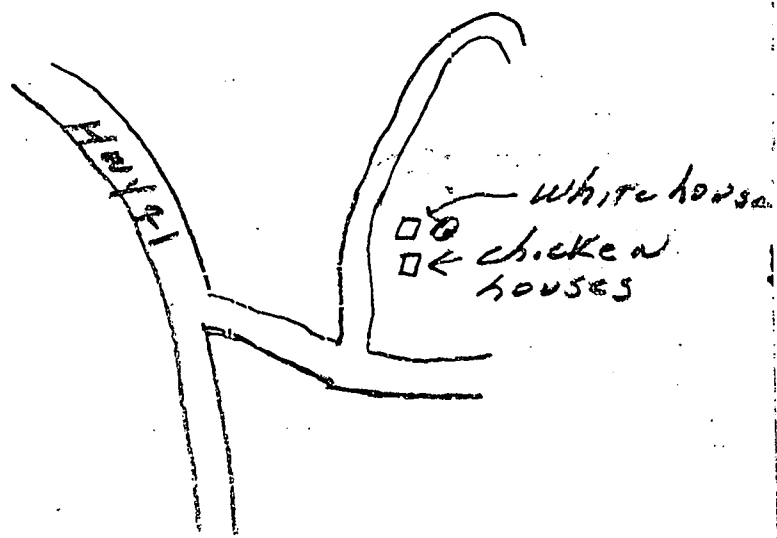

# SE PONTOTOC

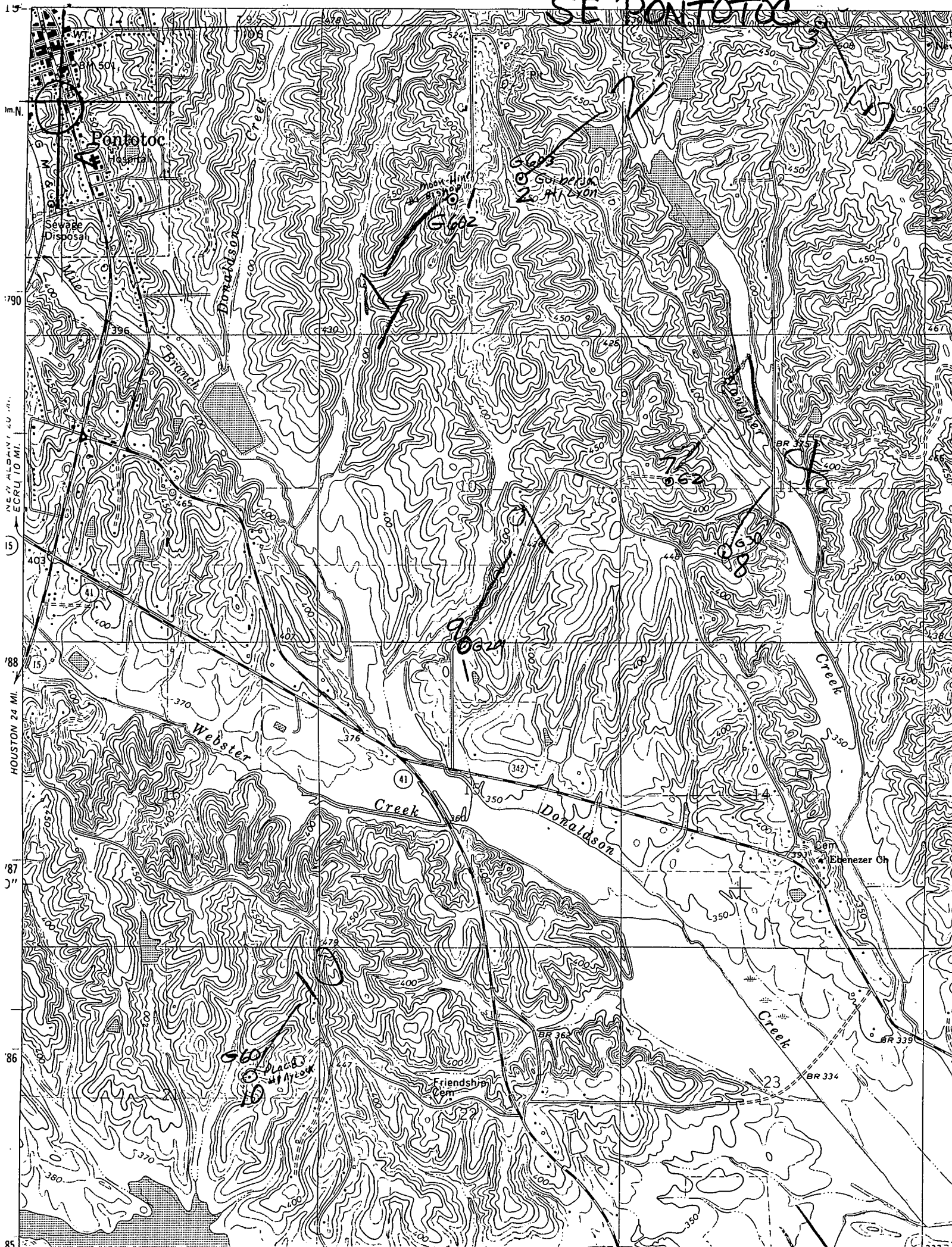

15  
1m N  
790  
HOUSTON 24 MI  
788  
787  
786  
85