

OIL & GAS WELL SCHEDULE

County: 115
Well No.: B600

Company: L.E. Salmon

Well: Graddy et al. #1

NW/SE/SE

Location: 990'N + 990'W of SE/C S36 T8S R2E

Elevation:

G.L.: 398'

D.F.: 403'

K.B.: _____

NW POINT TO C

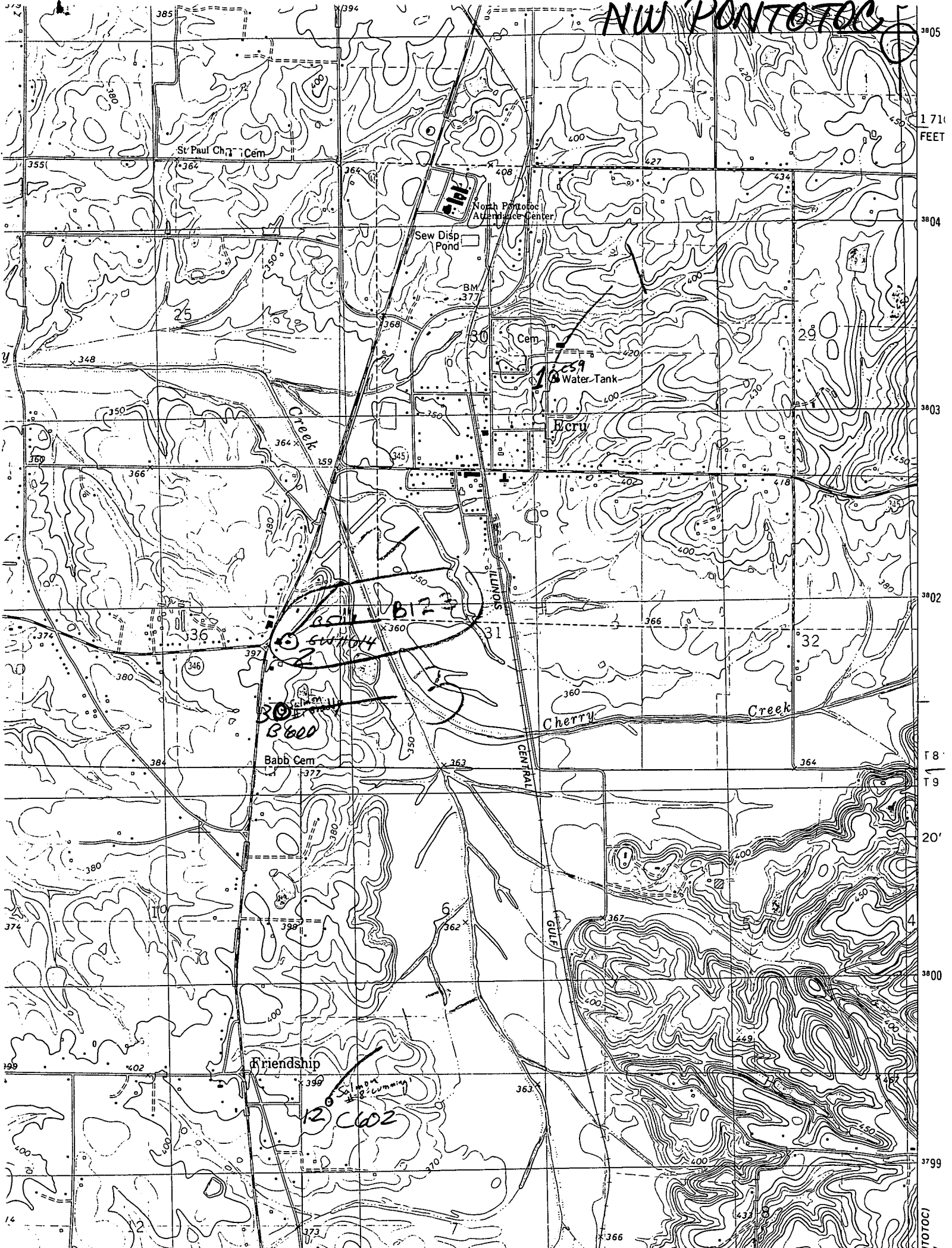

1710 FEET

1700

1690

1680

1670

1660

20'

1650

1640

1630

1620

NW POINT TO C