

U.S. GEOLOGICAL SURVEY  
WATER RESOURCES DIVISION  
MISSISSIPPI DISTRICT  
WELL RECORD

Well No. B122  
E-Log No. 50  
County PONTOTOC

Recorded by WTO  
Date 12/5/78

~~TRANSMITTED FOR ADD~~  
~~TRANSMITTED FOR ADD~~

GEN. SITE DATA

Site ID 341910089052501 R=0\* T=A\* 2=W\*

Data reliab. 3=C\*<sup>C</sup> Report. agency 4=USGS\* Dist. 6=28\* 7=28\* Co. 8=115\*

Lat. Long. 9=341910\* 10=0890525\* Well No. 12=B122\*

Location 12=NE SE S 09 T 09 S R 02 E\* Alt. 16=402\* 395

Hyd. Unit (OWDC) 20= \_\_\_\_\_\* Date 21=11/02/1978\*

Well use 23=W\* Water Use 24=P\* Hole depth 27=1310\* Well depth 28=1260\*

WL 30=20.1\* Date 31=06/01/1979\* Source 33=D\*

Status 273= \_\_\_\_\_\* Project No. 5= \_\_\_\_\_\*

OWNER

R=158\* T=A\* Date 159# 11/02/1978\* Owner No. F.H.#1 for Well #2

Owner 16=MUD CREEK W A\* Well #1

FIELD OW

R=192\* T=A\* Date 193# \_\_\_\_\_\* Temp. 196#00010\* 197= \_\_\_\_\_\*

R=192\* T=A\* Date 193# \_\_\_\_\_\* Cond. 196#00095\* 197= \_\_\_\_\_\*

R=192\* T=A\* Date 193# 04/22/1981\* pH 196#00400\* 197=8.0\*

CONSTR.

R=58\* T=A\* 59#1\* Date 60=11/02/1978\* Remarks \_\_\_\_\_

Drig. 63=0.27\* Name Webb Method 65=H\* Finish 66=15\*

CASING

R=76\* T=A\* 59#1\*

Top csgn. 77# 0\* Bot. csgn. 78=1085\* Diam. 79# 8\*

R=76\* T=A\* 59#1\*

Top csgn. 77# 1025\* Bot. csgn. 78=1160\* Diam. 79# 4\*

OPENINGS

R=82\* T=A\* 59#1\* Top 83# 1160\* Bottom 84=1260\*

Type 85=S\* Diam. 87=4\* Size 88=0.12\*

R=82\* T=A\* 59#1\* Top 83# \_\_\_\_\_\* Bottom 84= \_\_\_\_\_\*

Type 85= \_\_\_\_\_\* Diam. 87= \_\_\_\_\_\* Size 88= \_\_\_\_\_\*

YIELD

R=146\* T=A\* 147# 1\* Q 150=250\* Q/S 272= \_\_\_\_\_\*

134 flows 146 pumped @ 60

LIFT.

R=42\* T= A \* Lift type 43# T \* Intake 44= 320 \* Power type 45= E \*  
Date 38= 06/01/1979 \* H.P. 46= 40 \* 5" column

LOGS

R=198\* T= A \* Log 199# \* Top 200= \* Bot 201= \*  
R=198\* T= A \* Log 199# E \* Top 200= 8.0 \* Bot 201= 1310 \*  
R=189\* T= A \* E Log No. 190# 0.50 \* 191= M I S S D I S T \*

ANAL.

R=114\* T= A \* Year 115# \* Type 120= \*

AQUIFERS

R=90\* T= A \* 256# 1 \* Top 91= 10.50 \* Bot 92= \*  
Unit ID 93= ~~211 CUFF~~ \* Name of Unit Eutaw  
R=90\* T= A \* 256# 1 \* Top 91= \* Bot 92= \*  
Unit ID 93= \* Name of Unit

HYDRAULICS

R=98\* T= A \* 99# 1 \* Unit tested 100= \* 103= \*  
R=105\* T= A \* 99# 1 \* Test No. 106# \*  
107= \* Transmissivity (gal/d)/ft  
108= \* Hydraul. cond. (gal/d)/ft<sup>2</sup>  
110= \* Storage coeff. Boundaries

R=121\* T= \* Yr Begin 122# \* Network 258= \*

Water Level Data Collection (1)

99' dd 2.5 gpm/ft reported

# NW PONTOTOC

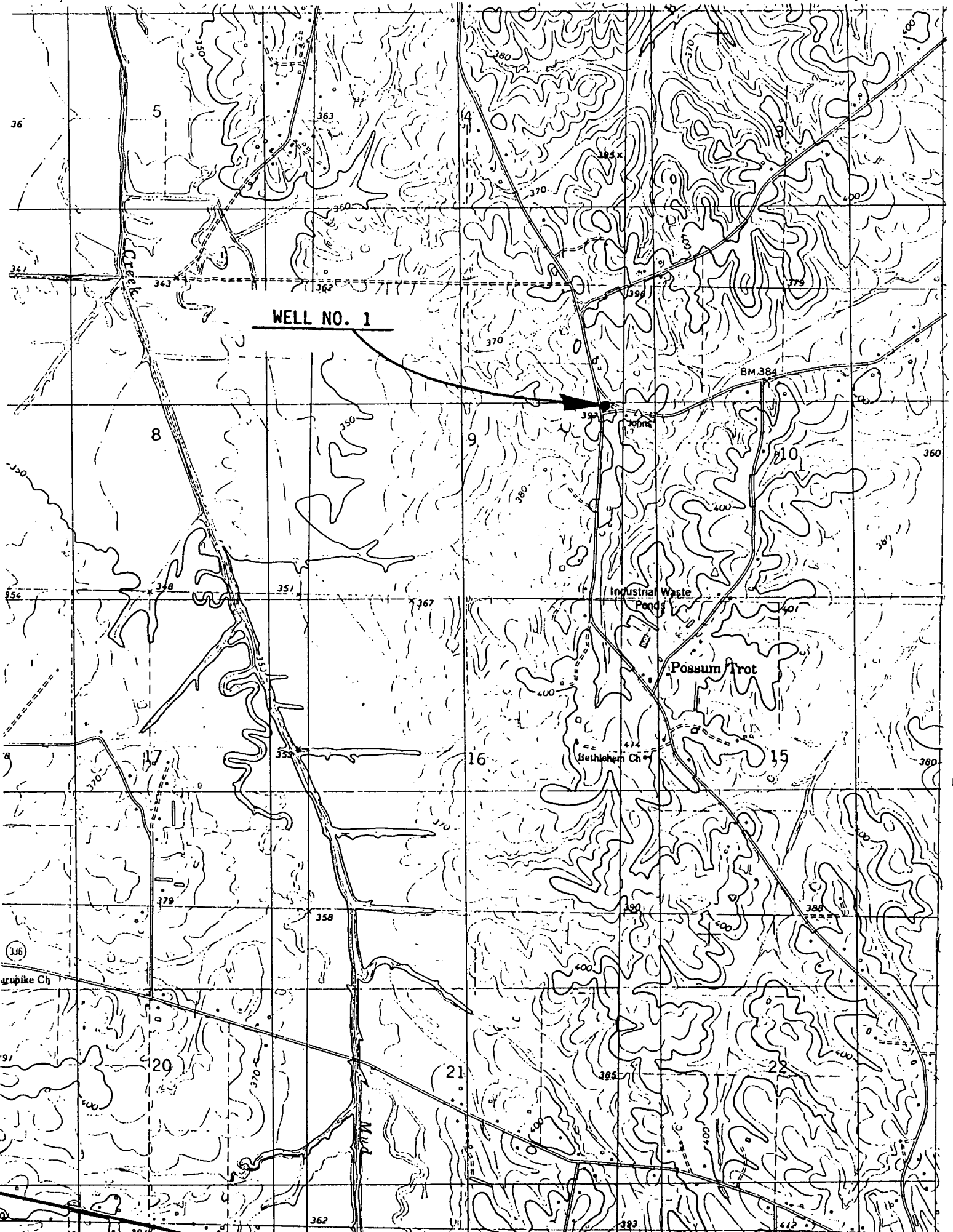

T 9 S