



MISSISSIPPI DEPARTMENT OF ENVIRONMENTAL QUALITY

WELL SCHEDULE

FIPS: 113

WELL: D139

LOG NO.: \_\_\_\_\_

Recorded by: PPhillips Data Source: Permit Driller's log Date: 12/16/03  
County: Pike Permit No.: GW01564 DOH No.: 0570014-01  
Quad: Lake Tangipahoa Elevation: 420  
¼: SE ¼: NE ¼: NW ¼: NW Sec.: 21 T: 3N R: 7E

Plotted on quad?: \_\_\_\_\_ In field? \_\_\_\_\_ From drillers log? \_\_\_\_\_ From permit? \_\_\_\_\_  
Latitude: \_\_\_\_\_ Longitude: \_\_\_\_\_ GPS? SHB/CAH 6/19/96 From Quad? \_\_\_\_\_  
Primary aquifer: MOCN Secondary aquifer: \_\_\_\_\_  
Use: WA Well status: \_\_\_\_\_ Local well name: \_\_\_\_\_  
Owner: Sunny Hill w. A.

Date completed: 6/1/72 Driller: Griner Well depth: 832 Hole Depth: 1037  
Pump type: T Power type: E Pump capacity: 200 HP: 15  
Casing interval: 0-782 Casing length: 782' Casing diameter: 9" Casing type: Iron  
Casing interval: \_\_\_\_\_ Casing length: \_\_\_\_\_ Casing diameter: \_\_\_\_\_ Casing type: \_\_\_\_\_  
Screen interval: 791-832 Screen length: 41' Screen diameter: 6" Screen type: SS  
Screen interval: \_\_\_\_\_ Screen length: \_\_\_\_\_ Screen diameter: \_\_\_\_\_ Screen type: \_\_\_\_\_  
Type of logs: E Log interval: \_\_\_\_\_  
Initial water level: 287 Date: 6/1/72 M.P. description: \_\_\_\_\_

Water Quality Data? \_\_\_\_\_ Source: \_\_\_\_\_ Reliability: \_\_\_\_\_  
Water Level Data? \_\_\_\_\_ Source: \_\_\_\_\_ Reliability: \_\_\_\_\_  
Pump Test Data? \_\_\_\_\_ Source: \_\_\_\_\_ Reliability: \_\_\_\_\_  
Water Use Data? \_\_\_\_\_ Source: \_\_\_\_\_ Reliability: \_\_\_\_\_

PIKE Co.  
 D 139  
 Elog # 122  
 MS-OW-1564

MISSISSIPPI  
 BOARD OF WATER COMMISSIONERS  
 416 North State Street  
 Jackson, Mississippi 39201  
**CODED**

WATER WELL DRILLERS LOG

June 1972 date well completed  
 Griner Drilling Co. firm name  
 Pike county well located

LANDOWNER:  
 SUNNYHILL WATER  
 ASSN.  
 (mailing address)  
 WELL LOCATION: NE 1/4 NW 1/4  
 sec. 21 T. 30 N. R. 7 E  
 3 miles West of McCOMB  
 (distance) (direction) (nearest town)

| description of formations encountered | from | to   |
|---------------------------------------|------|------|
| Top Soil                              | 0    | 3    |
| Sand + Gravel                         | 3    | 120  |
| Clay                                  | 120  | 226  |
| Sand                                  | 226  | 256  |
| Clay with sand streaks                | 256  | 640  |
| Sand with clay streaks                | 640  | 696  |
| Clay                                  | 696  | 786  |
| Sand                                  | 786  | 830  |
| Clay (sandy)                          | 830  | 890  |
| Sand                                  | 890  | 936  |
| Sandy Clay                            | 936  | 978  |
| Clay                                  | 978  | 1037 |

WELL PURPOSE:  
 (home, irrigation, municipal, industrial)

WELL COMPLETION DATA:  
 (1) diameter (inches) 8 5/8  
 (2) total depth (feet) 832  
 (3) static water level (feet) 287 below top of ground.  
 (4) casing B.I. 782' (material) (depth)  
 8 5/8" (size) if telescope see back.  
 (5) screen 41' 791' (length) (depth to top)  
 6" (size) 304 S.S. (material)  
 (6) pump 30 (HP) 200 (yield gpm)  
 Elect. (type power)  
 (7) electric log Yes (yes or no)  
 MGS (organization running log)  
 (8) how well bottom plugged Best  
 Wash Valve

**CODED**

791  
 41  
 30

JUL 5 1972

DRILLERS REMARKS:

①

If well telescopes please sketch and show depths.

3000

GROUND LEVEL

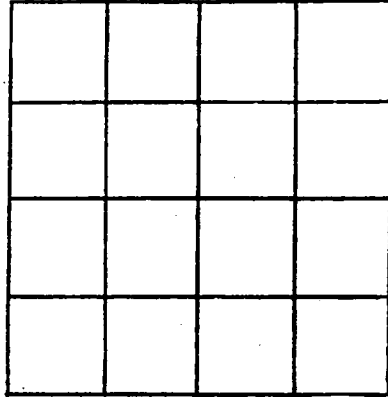

SECTION \_\_\_\_\_

Please indicate well location X.

ADDITIONAL INFORMATION

A series of horizontal lines for recording additional information, starting below the 'ADDITIONAL INFORMATION' header and extending down to the bottom of the page.

If more than one screen, show locations of each on sketch.

DEPARTMENT OF ENVIRONMENTAL QUALITY - OLWR

PUBLIC SUPPLY WELLS PROJECT

GPS LOG

USER NAME(S): S Bishop + CA Horubek DATE: 6-19-96  
UNIT DEQ #: 82859 FILE #: R061922C  
HEALTH DEPT. #: 570014-01 ELEV. \_\_\_\_\_  
USGS #: D139 (No well sched) OLWR #: GW01564  
OWNER: Sunny Hill Water Association QUAD: Lake Tangapehoe  
LOCATION: NW-NW S 21 T 3N R 7E COUNTY: Pike  
LOCATION DESCRIPTION: .2 miles nw of Hwy 24 on Magnolia - Pisgah RD

CASING DIA: \_\_\_\_\_ PUMP TYPE & SIZE: 15 HP  
GPS FIELD LOCATION: LAT. 31° 12' 57.9" LONG. 90° 30' 34.2"  
GPS CORRECTED LOCATION: LAT. 31.21633145 LONG. 90.51004556  
REMARKS: GPS 40ft west of well

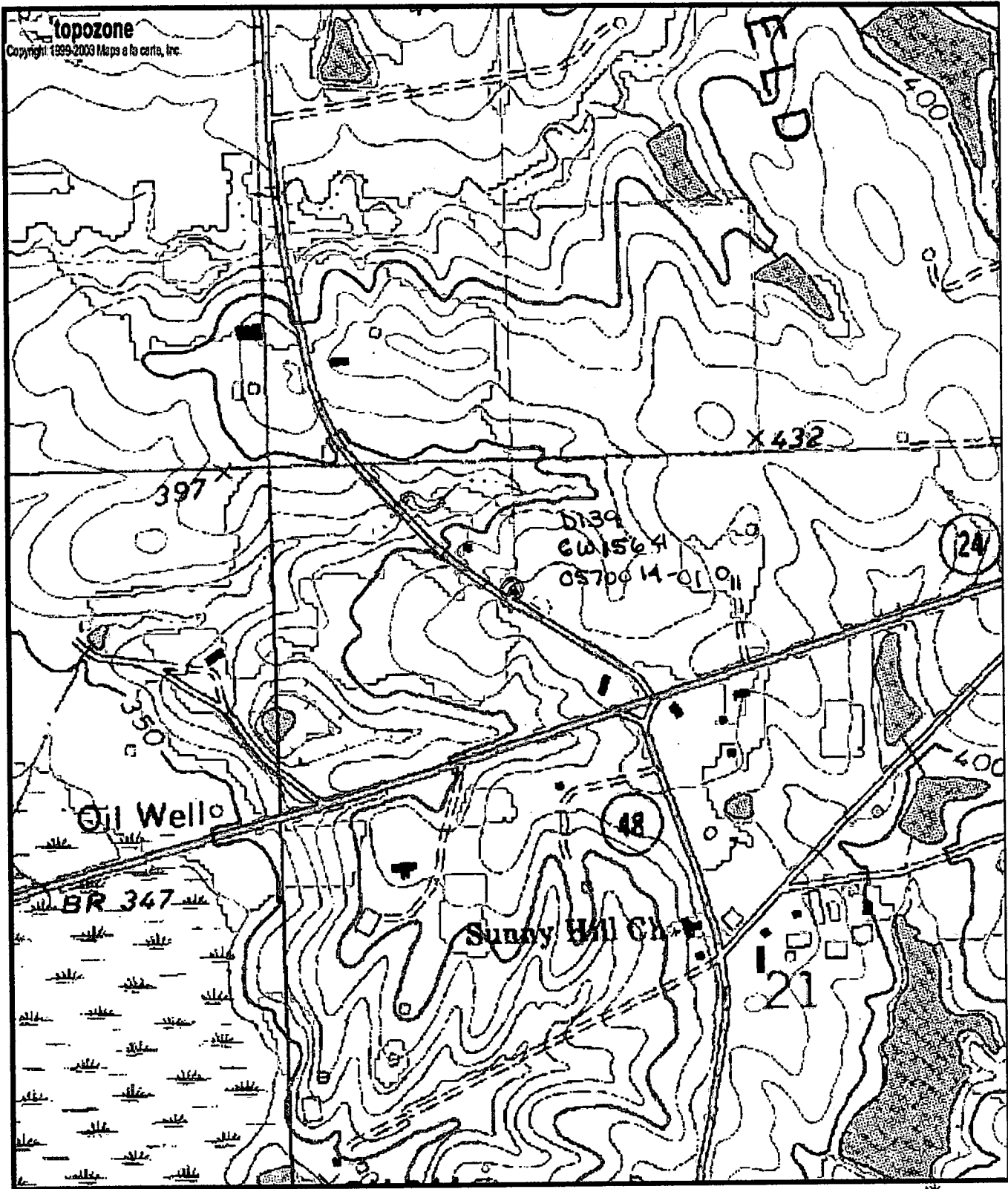

Map center is 31° 12' 59"N, 90° 30' 36"W (WGS84/NAD83)  
**Lake Tangipahoa** quadrangle - TopoZone Pro elevation display  
 Projection is UTM Zone 15 NAD83 Datum

M=0.887  
 G=1.291

UTM Zone 18 QADG  
UTM Zone 18 QADG  
UTM Zone 18 QADG

UTM Zone 18 QADG  
UTM Zone 18 QADG