



MISSISSIPPI DEPARTMENT OF ENVIRONMENTAL QUALITY

WELL SCHEDULE

FIPS: 113

WELL: 292

LOG NO.: _____

Recorded by: PPhillips Data Source: Driller's log Date: 2/9/04
 County: Pike Permit No.: GW15037 DOH No.: 0570051-02
 Quad: Pricedale Elevation: 425
 1/4: SW 1/4: NW 1/4: NE 1/4: NW Sec.: 2 T: 3N R: 9E

Plotted on quad?: _____ In field? _____ From drillers log? _____ From permit? _____
 Latitude: _____ Longitude: _____ GPS? ^{RLB} 1/6/04 From Quad? _____
 Primary aquifer: MOCN Secondary aquifer: _____
 Use: WA Well status: Active Local well name: _____
 Owner: East Pike W.A.

Date completed: 2/13/98 Driller: Layne-Central Well depth: 250 Hole Depth: 250
 Pump type: T Power type: E Pump capacity: 400 HP: 25
 Casing interval: 0-210 Casing length: 210' Casing diameter: 12" Casing type: PVC
 Casing interval: _____ Casing length: _____ Casing diameter: _____ Casing type: _____
 Screen interval: 210-250 Screen length: 40' Screen diameter: 12" Screen type: SS
 Screen interval: _____ Screen length: _____ Screen diameter: _____ Screen type: _____
 Type of logs: _____ Log interval: _____
 Initial water level: 129' Date: 2/13/98 M.P. description: _____

Water Quality Data? _____ Source: _____ Reliability: _____
 Water Level Data? _____ Source: _____ Reliability: _____
 Pump Test Data? _____ Source: _____ Reliability: _____
 Water Use Data? _____ Source: _____ Reliability: _____

MISSISSIPPI DEPARTMENT OF ENVIRONMENTAL QUALITY

Office of Land and Water Resources

P. O. Box 10631

Jackson, MS 39289-0631

WATER WELL DRILLERS LOG

COUNTY WELL LOCATED

Pike

WELL NUMBER CODED

C92

PERMIT NUMBER

MSGW 15037

NAME OF DRILLING FIRM

Layne-Central

Jackson, MS

DATE WELL COMPLETED

2/13/98

NAME & MAILING ADDRESS OF LANDOWNER

East Pike Water Association

PO Box 592

McComb, MS 39648

WELL LOCATION SEC TOWNSHIP RANGE

35 4 N 9 E

DISTANCE DIRECTION NEAREST TOWN

10 Miles East of McComb

OTHER LANDMARK

WELL PURPOSE Home, Irrigation, Municipal, Industrial, Fish Pond, etc

Rural Water Association

WELL DATA

Well Depth 250' Casing Diameter (In) 12" Casing Length (Ft) 210'

Type of Casing PVC Hole Depth 250' Depth to Static Water Level 129'

TYPE OF COMPLETION: (Circle One or More): Gravel Packed, Underreamed, Telescoped, Natural Development, Open Hole, Other

WELL GROUTED TO A DEPTH OF 90 FEET Type Grout (circle one): Cement, Bentonite, or Mix

SCREEN DATA

Diameter - Inches 12" Length - Feet 40' Slot Size - Inches 0.020

Screen Type Stainless Rod Base Depth to Bottom - Feet 250'

PUMP DATA

PUMP TYPE (Circle One): Submersible, Turbine, Jet, Flowing Well, Other (Describe)

POWER TYPE (Circle One): Electric, Tractor, Diesel, Gasoline, Butane, Other (Describe) H/P 25

Pump Capacity (GPM) 400 No of Stages 5 Setting Depth 200 FT.

PUMP TEST Well yielded 466 GPM with a drawdown of 29 ft. after 24 hours of pumping

LOG DATA

TYPE OF LOG RUN (Circle One): No Log Run, Electric, Gamma Ray, Density, Sonic, Neutron, Other (Describe)

Name of Organization Running Log Layne-Central

GEOLOGIC DATA (Office Use Only)

Table with 4 columns: Surface Elev., Geologic Unit, Unit Thickness, Depth to Top. Values: 420'

Table with 4 columns: Subs. SWL, Date, Analysis, Aquifer Test

Driller's Remarks 24" Steel Casing set to 90' and cemented; 12" PVC from ground level to screen

Top of Lap Pipe or Reduction in Casing 0 FEET IF TELESCOPED OR MORE THAN ONE SCREEN: USE BACK PAGE

Table with 6 columns: DESCRIPTION OF FORMATIONS ENCOUNTERED, FROM, TO, FORMATIONS (Continued), FROM, TO. Rows for Sand, Clay, Sand & Gravel.

31.26140
90.27303
P001021

03-25-98 A09:22 RCVD

IF MORE SPACE IS NEEDED, USE BACK

If well telescopes please
sketch and show depths.

GROUND LEVEL

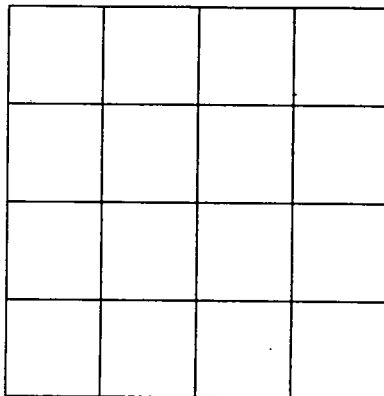

SECTION _____

Please indicate well location X.

ADDITIONAL INFORMATION

A series of horizontal lines provided for entering additional information, including well location and other details.

If more than one screen,
show location of each on sketch.

EAST PIKE WATER ASS. C92, GW-15087
PIKE CO. JAN 6-2004 31.26140-90.27303



DEPARTMENT OF ENVIRONMENTAL QUALITY - OLWR-

PUBLIC SUPPLY WELLS PROJECT

GPS LOG

USER NAME (S): RLB

DATE JAN 6-2004

UNIT DEQ #: _____

FILE #: _____

HEALTH DEPT. #: NEW WELL

ELEVATION :

USGS #: C92

OLWR #: GW15037

0570051-02

OWNER: EAST PIKE WATER ASSOC.

QUAD PRICEDALE

LOCATION: S 35 T4N R 9E COUNTY PIKE

LOCATION DESCRIPTION: FROM INTERSECTION OF FORREST RD. AND
COWART PRICE RD. GO EAST ON FORREST RD. .4 MILES RIG ON LEFT AT
ELEVATED TANK.

CASING DIA : 12

PUMP TYPE & SIZE :TURBINE

GPS FIELD LOCATION : LAT 31.26140.

LONG 90.27303

GPS CORRECTED LOCATION : LAT

LONG.

REMARKS : P001021

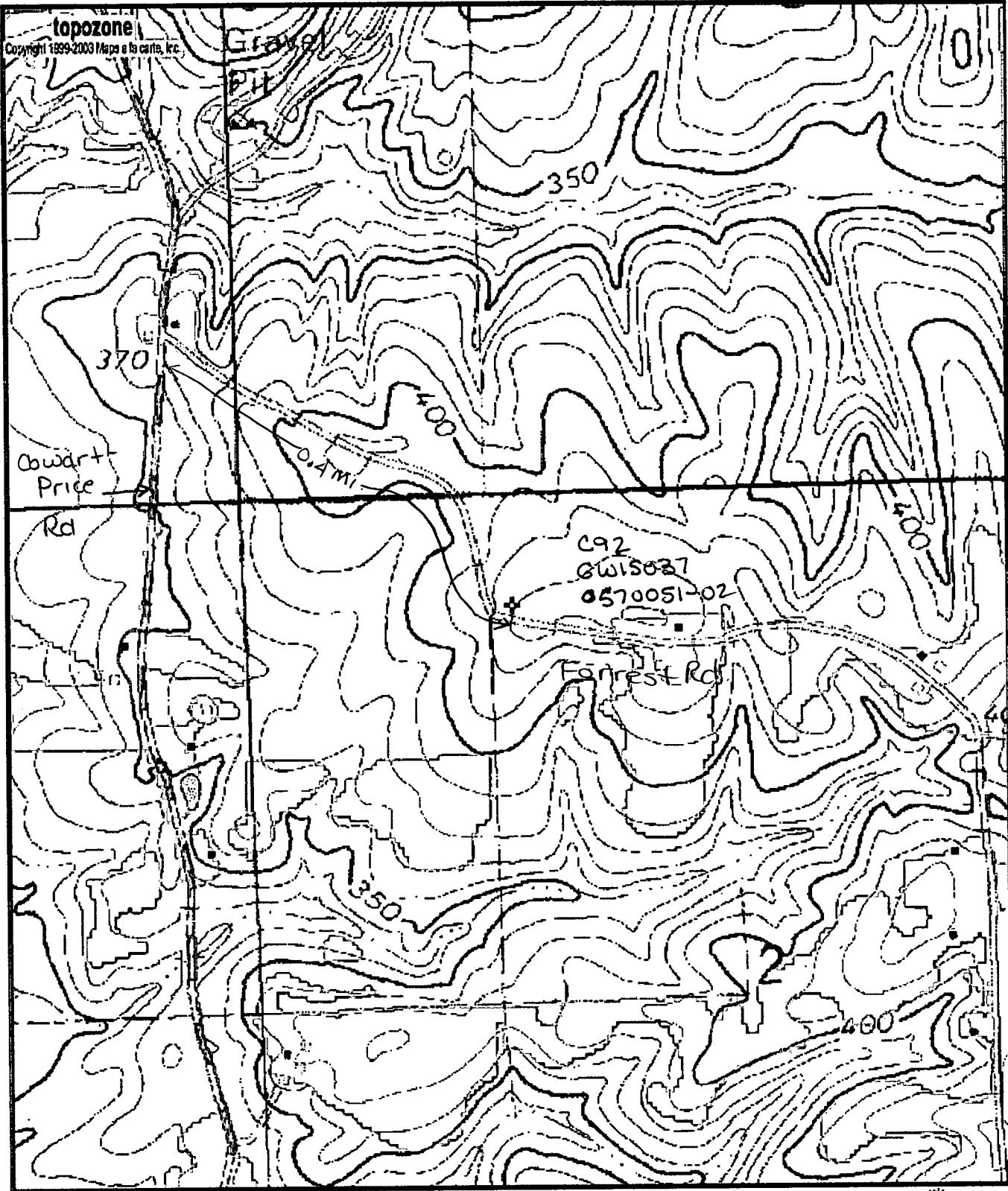

0 0.1 0.2 0.3 0.4 0.5 km
 0 0.1 0.2 0.3 0.4 0.5 mi
 Map center is 31° 15' 41"N, 90° 16' 23"W (WGS84/NAD83)
Pricedale quadrangle
 Projection is UTM Zone 15 NAD83 Datum

M=0.702
 G=1.416