

No driller's log

6w12312  
0570051-01

Coded By  
Checked By WJH 5-27-92  
Entered By WJH  
Date 5/19/92

U.S. GEOLOGICAL SURVEY  
WATER RESOURCES DIVISION  
MISSISSIPPI DISTRICT

E-Log No. 236  
County PIKE  
Agency

Well No. C91  
308D

WELL RECORD

Pricedale Quad

Agency Code U S G S		Site Id 131118219091019155011				Project No. 5			
Station Name 12 COP III IE PIKIE WA						Latitude 9 31 11 8 21 9		Longitude 10 09 0 19 55	
Lat/Long Ac. 11 SF T M		Dist 6=28	State 7=28	County <u>SU/SE</u> 8 11 3		Lang Net 13 S E S E S I 1 8 T O I 4 N I R I O 9 I E			
Location Map 14 P I R I K I E D A L I E				Altitude <u>425</u> 16 4 1 5		Met/Meas 17 A L M	Accuracy 18 1 5	Hydrologic Unit 20 0 3 1 1 8 0 d d s t	
Agency Use 803 A I O		Date Inventoried 7 1 1 / / /			Station Type Y		Data Type 804		
Instru. 805	Remarks				Relia. 3 C L M U		2 E W X		
Date of Construction 21 0 4 / 1 1 7 / 1 9 9 1		Well Use 23 W	Water Use 24 P	Primary Aquifer 7 1 4 1 2 1 C A N W		Hole Depth 27 1 2 6 0 1			
Well Depth 28 1 2 0 5	Water Level 30 1 0 1 1 4	Water Level Date 3 1 0 5 / 0 2 / 1 9 9 1		Method 34	Status 37	Source 33 D			

CONSTRUCTION DATA

R=58	T=A	723#1	Construction Date 60 0 5 / 1 0 2 / 1 9 9 1		Contractor 63 0 6 1 1	Name <u>RAYBORN</u>	Method 65 H	Finish 66 G
------	-----	-------	---	--	--------------------------	---------------------	----------------	----------------

CONSTRUCTION CASING DATA

R=76	T=A	725#1	59#1	Top/Casing 77 1 1 0 1	Bot/Casing 78 1 1 6 0	Diameter 79 1 1 6 1
R=76	T=A	725#2	59#1	Top/Casing 77 1 1 0 1	Bot/Casing 78 1 1 6 5	Diameter 79 1 1 0 1

CONSTRUCTION OPENINGS DATA

R=82	T=A	726#1	59#1	Top/Depth 83 1 1 6 5	Bot/Depth 84 1 2 0 5	Diameter 87 1 1 0 1	Type 85 S	Length 89	Width 88 1 0 2 0
R=82	T=A	726#2	59#1	Top/Depth 83	Bot/Depth 84	Diameter 87	Type 85	Length 89	Width 88

CONSTRUCTION LIFT DATA

R=42	T=A	254#1	Lift Type 43 T	Date 38 0 5 / 1 0 2 / 1 9 9 1	Intake 44 1 1 4 6
Power 45 E	H.P. 46 1 2 0 1	Serial No. 49			

MISCELLANEOUS OWNER DATA

R=158	T=A	718#1	Date of Ownership 159 0 5 / 1 0 2 / 1 9 9 1		Owner Name 161 E P I K I E W A				
-------	-----	-------	--	--	-----------------------------------	--	--	--	--

MISCELLANEOUS OTHER ID DATA

R=189	T=A	736#1	E-Log No. 190 2 3 6	Assigner 191 M I S S I S S I D I S T				
-------	-----	-------	------------------------	---	--	--	--	--

MISCELLANEOUS QW DATA

R=192	T=A	738#1	Date of Measurement	1934     /     /         *	Aquifer Sampled	195#             *	Temp	195#00010	Value	197#           *
R=192	T=A	738#2	Date of Measurement	1934     /     /         *	Aquifer Sampled	195#             *	Sp Cond	196#00095	Value	197#           *
R=192	T=A	738#3	Date of Measurement	1934     /     /         *	Aquifer Sampled	195#             *	pH	196#00400	Value	197#           *

MISCELLANEOUS LOGS DATA

R=198	T=A	739#1	Log Type	199# E   *	Beq. Depth	200#             *	End Depth	201#   260       *
R=198	T=A	739#1	Log Type	199#   *	Beq. Depth	200#             *	End Depth	201#             *

MISCELLANEOUS NETWORK DATA

706 = WL, QW, WD \*

R=114	T=A	730#1	Beq. Year	115#   9       *	End Year	116#   9       *	Agency Source	120=A	117#           *	Freq.	118#     *
R=121	T=A	730#2	Beq. Year	115#   9       *	End Year	116#   9       *	Agency Source	117#           *	Freq.	118#     *	

MISCELLANEOUS REMARKS DATA

R=183	T=A	311#1	Date of Remarks	184#     /     /         *	Remarks	185#                     *
-------	-----	-------	-----------------	----------------------------	---------	----------------------------

DISCHARGE DATA

R=146	T=A	Pump/Flow	147#1	Date	148# 05 / 02 / 1991	Type	703# P	Discharge	150#   1400       *	Sp. Capacity	272#           *
-------	-----	-----------	-------	------	---------------------	------	--------	-----------	---------------------	--------------	------------------

GEOHYDROLOGIC DATA

R=90	T=A	721#1	Depth Top	91#   105       *	Depth Bot.	92#   200       *	Unit Id	93#   R1CRN4   *	304=P
------	-----	-------	-----------	-------------------	------------	-------------------	---------	------------------	-------

HYDRAULIC DATA

R=98	T=A	790#1	Unit Tested	100#                 *	103#     *
------	-----	-------	-------------	------------------------	------------

2/21/96  
 WK 102.3

DEPARTMENT OF ENVIRONMENTAL QUALITY - OLWR

PUBLIC SUPPLY WELLS PROJECT

GPS LOG

USER NAME(S): Hornbeak DATE: 6/24/96  
UNIT DEQ #: 82859 FILE #: B062418A  
HEALTH DEPT. #: \* 570049 of 570051-01 ELEV. \_\_\_\_\_  
USGS #: C91 OLWR #: 6W12312  
OWNER: East Pike Water Assoc. QUAD: Pticedale  
LOCATION: SE-SE S 18 T 4N R 9E COUNTY: Pike  
LOCATION DESCRIPTION: AT Elev. Tank .3 mi. SW of Hwy 570E on  
Fred Martin Rd. 8.8 mi. NE of Hwy 51 at Summit.  
CASING DIA: \_\_\_\_\_ PUMP TYPE & SIZE: 25 HP Elec.  
GPS FIELD LOCATION: LAT. 31° 18' 24.7" LONG. 90° 19' 46.2"  
GPS CORRECTED LOCATION: LAT. 31.30673911 LONG. 90.33026723  
REMARKS: GPS at well.  
\_\_\_\_\_  
\_\_\_\_\_  
\_\_\_\_\_

\* On new DOH list, the number was  
changed to 570051-01

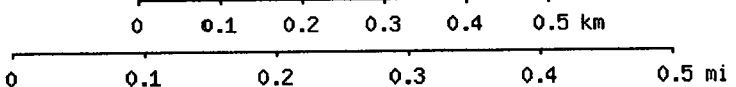
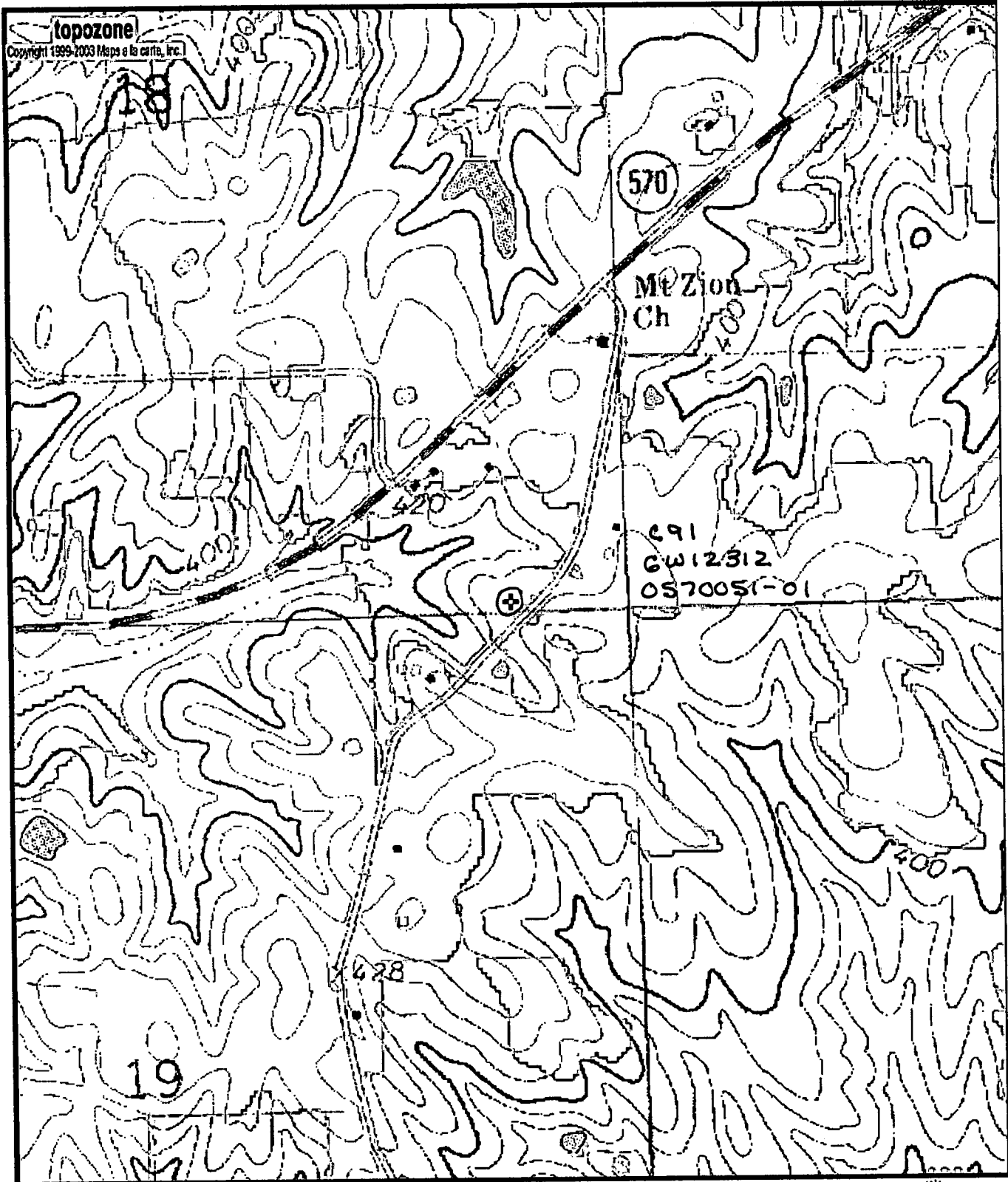

Map center is 31° 18' 24"N, 90° 19' 49"W (WGS84/NAD83)  
**Pricedale** quadrangle - TopoZone Pro elevation display  
 Projection is UTM Zone 15 NAD83 Datum

G  
 M=0.751  
 G=1.388