



MISSISSIPPI DEPARTMENT OF ENVIRONMENTAL QUALITY

WELL SCHEDULE

FIPS: 113

WELL: B159

LOG NO.: _____

Recorded by: PPhillips Data Source: Drillers log Date: 9/16/04

County: Pike Permit No.: _____ DOH No.: _____

Quad: McComb North Elevation: 419

¼: NW ¼: SW ¼: SE ¼: SW Sec.: 19 T: AN R: 8W

Plotted on quad?: _____ In field? _____ From drillers log? _____ From permit? _____

Latitude: _____ Longitude: _____ GPS? ^{RLB} 1/15/04 From Quad? _____

Primary aquifer: _____ Secondary aquifer: _____

Use: IR Well status: _____ Local well name: _____

Owner: Southwest Mississippi Community College

Date completed: 4/20/99 Driller: SMCC Well depth: 185 Hole Depth: 185

Pump type: S Power type: E Pump capacity: 200 HP: _____

Casing interval: 0-160 Casing length: 160' Casing diameter: 6" Casing type: PVC

Casing interval: _____ Casing length: _____ Casing diameter: _____ Casing type: _____

Screen interval: 160-180 Screen length: 20' Screen diameter: 6" Screen type: PVC

Screen interval: _____ Screen length: _____ Screen diameter: _____ Screen type: _____

Type of logs: _____ Log interval: _____

Initial water level: 55 Date: 4/20/99 M.P. description: _____

Water Quality Data? _____ Source: _____ Reliability: _____

Water Level Data? _____ Source: _____ Reliability: _____

Pump Test Data? _____ Source: _____ Reliability: _____

Water Use Data? _____ Source: _____ Reliability: _____

**DEPARTMENT OF ENVIRONMENTAL QUALITY - OLWR-
PUBLIC SUPPLY WELLS PROJECT**

GPS LOG

USER NAME (S): RLB

DATE jan 15-2004

UNIT DEQ #: _____ FILE #: _____

HEALTH DEPT. na ELEVATION:

USGS #: b159

OWNER : southwest ms. Com. college

QUAD : mccomb north

LOCATION: S 19 T 4n R 8w COUNTY pike

LOCATION DESCRIPTION : behind football stadium

CASING DIA : 6

PUMP TYPE & SIZE :sub.

GPS FIELD LOCATION : LAT 31.29291

LONG. -90.44259

GPS CORRECTED LOCATION : LAT

. LONG.

REMARKS : p001024

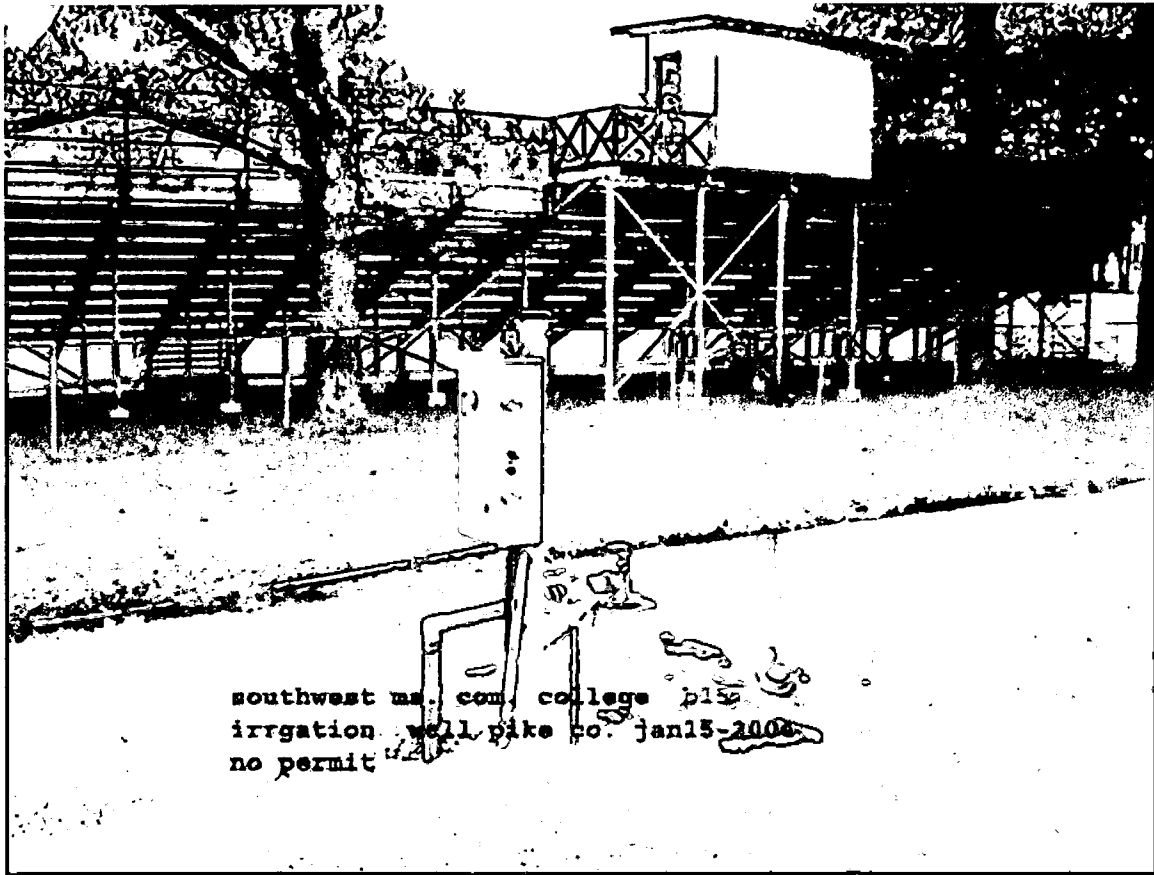

B159 P001024

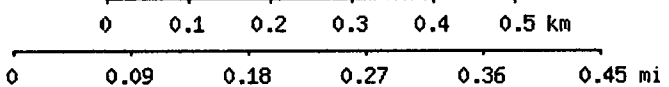
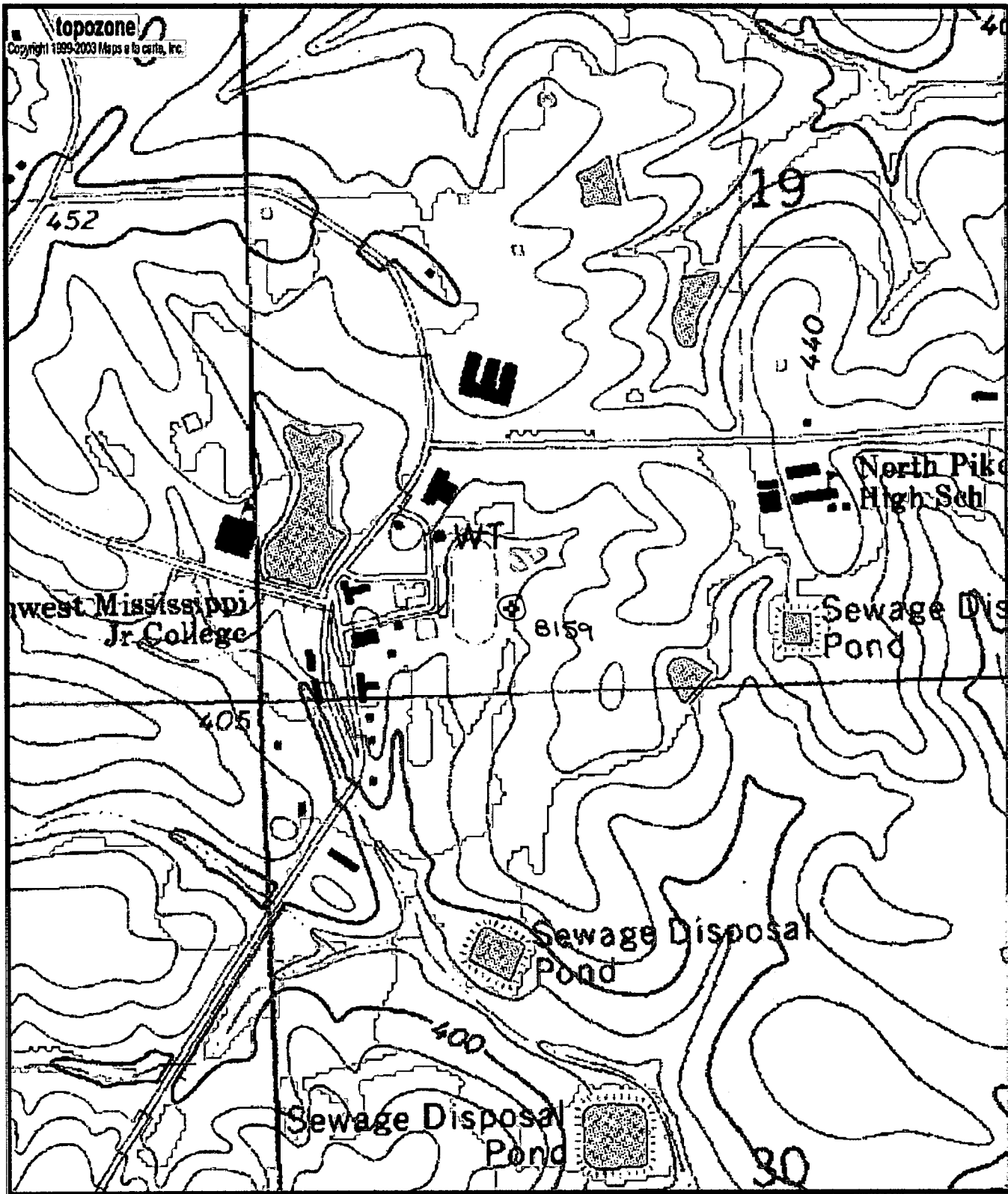

Map center is 31° 17' 34"N, 90° 26' 33"W (WGS84/NAD83)
McComb North quadrangle
 Projection is UTM Zone 15 NAD83 Datum

M=0.742
 G=1.329