



MISSISSIPPI DEPARTMENT OF ENVIRONMENTAL QUALITY

WELL SCHEDULE

FIPS: 113

WELL: B158

LOG NO.:

Recorded by: PPhillips Data Source: Driller's log Date: 9/15/04

County: Pike Permit No.: DOH No.: 0570011-05

Quad: McComb North Elevation: 434

1/4: SE 1/4: SW 1/4: NE 1/4: SW Sec.: 19 T: 4N R: R8E

Plotted on quad?: In field? From drillers log? From permit?

Latitude: Long tude: GPS? 1/20/04 From Quad?

Primary aquifer: Secondary aquifer:

Use: Well status: Active Local well name:

Owner: Southwest Mississippi Community College

Date completed: 11/20/95 Driller: SMCC Well depth: 205 Hole Depth: 205

Pump type: S Power type: E Pump capacity: 200 HP:

Casing interval: 0-185 Casing length: 185' Casing diameter: 6" Casing type: PVC

Casing interval: Casing length: Casing diameter: Casing type:

Screen interval: 185-205 Screen length: 20' Screen diameter: 6" Screen type: PVC

Screen interval: Screen length: Screen diameter: Screen type:

Type of logs: Log interval:

Initial water level: 65 Date: 11/20/95 M.P. description:

Water Quality Data? Source: Reliability:

Water Level Data? Source: Reliability:

Pump Test Data? Source: Reliability:

Water Use Data? Source: Reliability:

**DEPARTMENT OF ENVIRONMENTAL QUALITY - OLWR-**

**PUBLIC SUPPLY WELLS PROJECT**

**GPS LOG**

USER NAME (S): RLB

DATE JAN 20-2004

UNIT DEQ #: \_\_\_\_\_ FILE #: \_\_\_\_\_

HEALTH DEPT. 570011-05

ELEVATION:

USGS #: B158

OWNER: SOUTHWEST MS. COM COLLEGE  
NORTH

QUAD: MCCOMB North

LOCATION: S 19 T4N R 8E COUNTY PIKE

LOCATION DESCRIPTION: W. OF VO. TECH BLD. NEAR BASEBALL FIELD

CASING DIA: 6

PUMP TYPE & SIZE :SUB

GPS FIELD LOCATION: LAT 31.29585

LONG. -90.44141

GPS CORRECTED LOCATION: LAT

. LONG.

REMARKS: P001029

31° 17' 45.1"

90° 26' 29.1"

\_\_\_\_\_  
\_\_\_\_\_



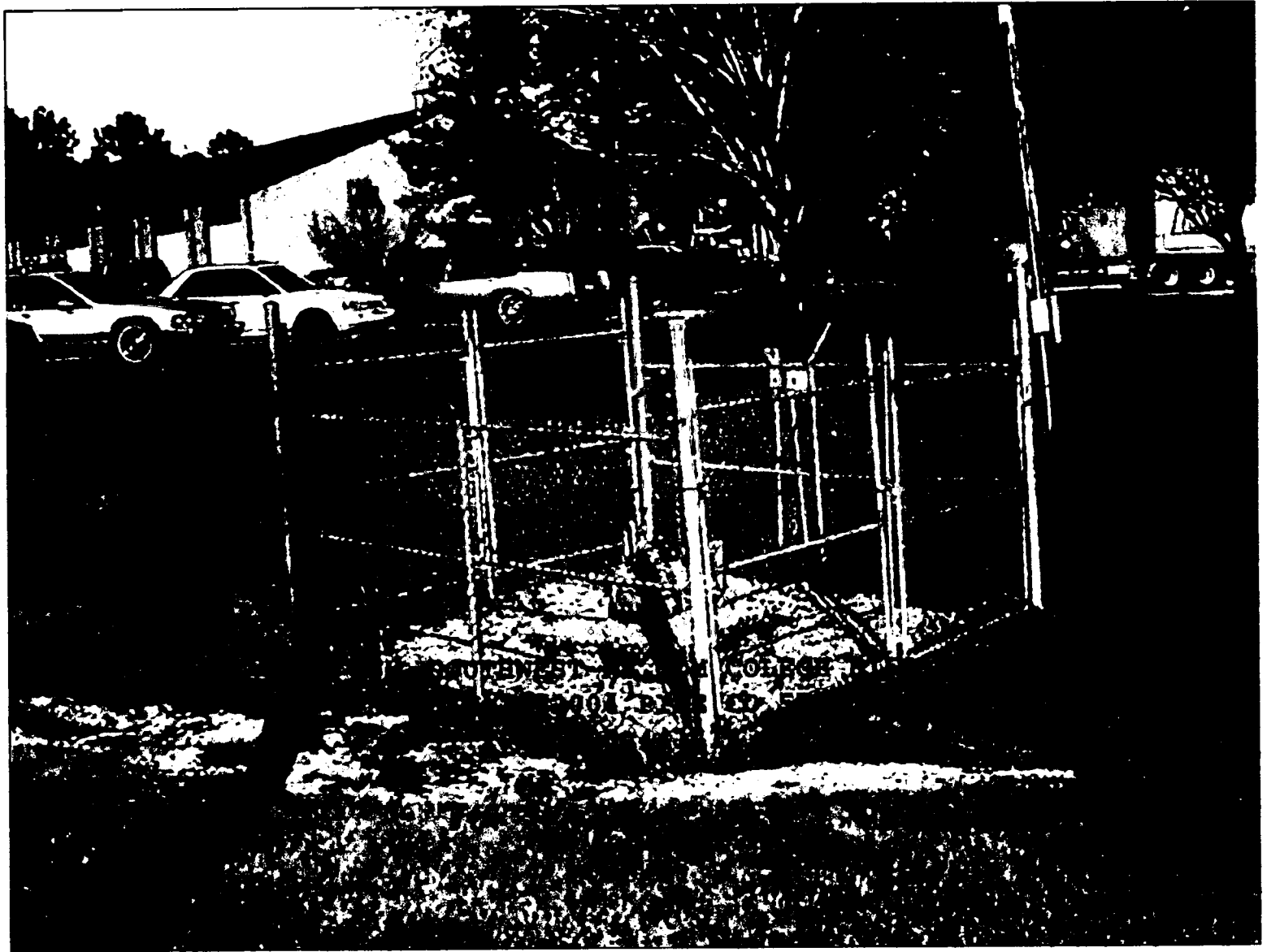

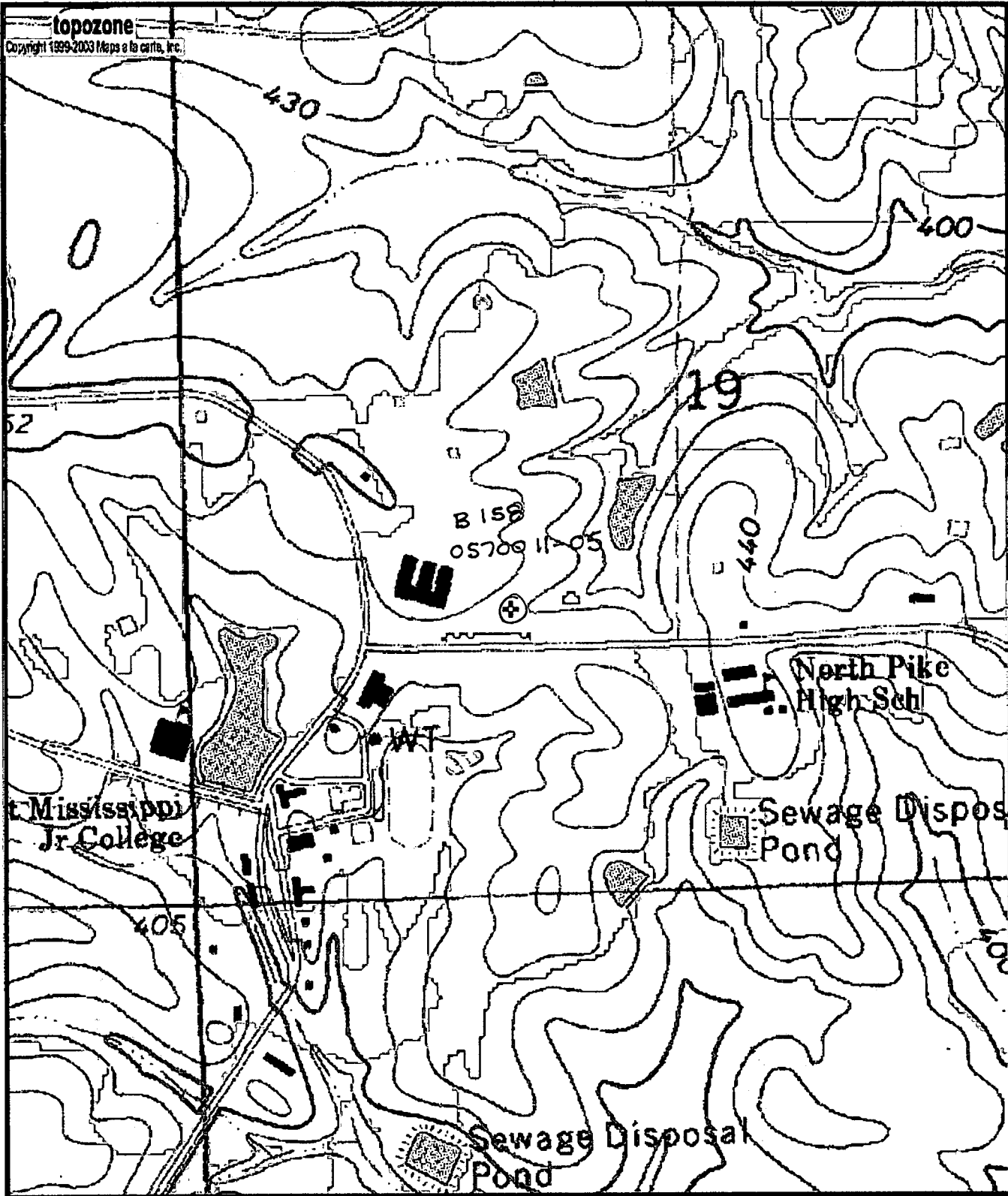

0 0.1 0.2 0.3 0.4 0.5 km  
 0 0.09 0.18 0.27 0.36 0.45 mi  
 Map center is 31° 17' 45"N, 90° 26' 29"W (WGS84/NAD83)  
**McComb North** quadrangle  
 Projection is UTM Zone 15 NAD83 Datum

M=0.741  
 G=1.33