



MISSISSIPPI DEPARTMENT OF ENVIRONMENTAL QUALITY

WELL SCHEDULE

FIPS: 113

WELL: B151

LOG NO.: _____

Recorded by: PPhillips Data Source: Drillers' log Date: 9/16/04

County: Pike Permit No.: GW12430 DOH No.: 0570011-06

Quad: McComb North Elevation: 435

¼: _____ ¼: SE ¼: NE ¼: SE Sec.: 24 T: 4N R: 7E

Plotted on quad?: _____ In field? _____ From drillers log? _____ From permit? _____

Latitude: _____ Longitude: _____ GPS? ^{RLB} 1/20/04 From Quad? _____

Primary aquifer: _____ Secondary aquifer: _____

Use: IT Well status: Active Local well name: _____

Owner: Southwest Mississippi Community College

Date completed: 4/30/93 Driller: SMCC Well depth: 205 Hole Depth: 205

Pump type: S Power type: E Pump capacity: 200 HP: _____

Casing interval: 0-185 Casing length: 185' Casing diameter: 6" Casing type: PVC

Casing interval: _____ Casing length: _____ Casing diameter: _____ Casing type: _____

Screen interval: 185-205 Screen length: 20' Screen diameter: 6" Screen type: PVC

Screen interval: _____ Screen length: _____ Screen diameter: _____ Screen type: _____

Type of logs: _____ Log interval: _____

Initial water level: 65 Date: 4/30/93 M.P. description: _____

Water Quality Data? _____ Source: _____ Reliability: _____

Water Level Data? _____ Source: _____ Reliability: _____

Pump Test Data? _____ Source: _____ Reliability: _____

Water Use Data? _____ Source: _____ Reliability: _____

MISSISSIPPI DEPARTMENT OF ENVIRONMENTAL QUALITY

Office of Land and Water Resources

P. O. Box 10631
Jackson, MS 39289-0631
WATER WELL DRILLERS LOG

COUNTY WELL LOCATED PIKE		PERMIT NUMBER ?
WELL NUMBER 6	CODED	NAME OF DRILLING FIRM SMCC
DATE WELL COMPLETED 4.30.98		

NAME & MAILING ADDRESS OF LANDOWNER
Southwest Comm. College
Summit Ms.
39666

WELL LOCATION SEC TOWNSHIP RANGE
24 19 4 8 E

DISTANCE DIRECTION NEAREST TOWN
2 Miles **North** of **Summit**

OTHER LANDMARK
Behind Humanities Bldg

WELL PURPOSE Home, Irrigation, Municipal, Industrial, Fish Pond, etc.
Irrigation / Fish Culture Study

PUMP DATA

PUMP TYPE (Circle One):
 Submersible Turbine Jet Flowing Well,
Other (Describe) _____

POWER TYPE (Circle One):
 Electric Tractor Diesel Gasoline Butane,
Other (Describe) _____ H/P _____

Pump Capacity (GPM)	No. of Stages	Setting Depth
200	6	180 FT.

PUMP TEST

Well yielded **200** GPM with
a drawdown of **65** ft.
after **24** hours of pumping

WELL DATA

Well Depth 205	Casing Diameter (In.) 6	Casing Length (Ft.) 185
Type of Casing PUC	Hole Depth 205	Depth to Static Water Level 65

TYPE OF COMPLETION: (Circle One or More):
 Gravel Packed Underreamed Telescoped,
 Natural Development Open Hole Other
(Describe) _____

WELL GROUTED TO A DEPTH OF **180** FEET
Type Grout (circle one): Cement, Bentonite, or Mix

LOG DATA

TYPE OF LOG RUN (Circle One):
 Electric Gamma Ray Density Sonic Neutron,
Other (Describe) _____

Name of Organization Running Log
MS Bureau of Geology

GEOLOGIC DATA (Office Use Only)

Surface Elev.	Geologic Unit	Unit Thickness	Depth to Top
Subs. SWL	Date	Analysis	Aquifer Test

SCREEN DATA

Diameter - Inches 6	Length - Feet 20	Slot Size - Inches 0/0
Screen Type PUC	Depth to Bottom - Feet 205	

Top of Lap Pipe or Reduction in Casing
FEET IF TELESCOPED OR MORE THAN ONE SCREEN: USE BACK PAGE

DESCRIPTION OF FORMATIONS ENCOUNTERED	FROM	TO	FORMATIONS (Continued)	FROM	TO
Surface Sand	0	20	<div style="border: 2px solid black; padding: 5px; display: inline-block;">RECEIVED</div> DEC 14 2000 Dept. of Environmental Quality Office of Land & Water Resources		
Sand + Gravel	20	105			
Clay	105	160			
Sand	160	205			

IF MORE SPACE IS NEEDED, USE BACK

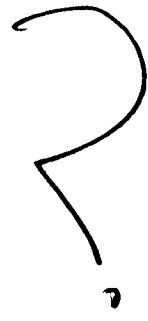

DEPARTMENT OF ENVIRONMENTAL QUALITY - OLWR-

PUBLIC SUPPLY WELLS PROJECT

GPS LOG

USER NAME (S): RLB

DATE jan 20-2004

UNIT DEQ #: _____

FILE #: _____

HEALTH DEPT. 570011-06

ELEVATION:

USGS #: b151

GW12430??

OWNER: SOUTHWEST MS. COM. COLLEGE
NORHT

QUAD: MCCOMB North

LOCATION: NE SE S 24 T 4N R 7E COUNTY PIKE

LOCATION DESCRIPTION: BEHIND HUMANITIES BLD.

CASING DIA: 6

PUMP TYPE & SIZE: SUB

GPS FIELD LOCATION: LAT 31.29647

LONG. -90.44787

GPS CORRECTED LOCATION: LAT

. LONG.

REMARKS: P001028

31° 17' 47.3"

90° 26' 52.3"

Department of Environmental Quality
Office of Land and Water Resources

Ground Water Permit
General Report

Permit Number: MS-GW-12430

County: PIKE

Owner: SOUTHWEST MISSISSIPPI COMMUNITY COLLEGE

Aquifer: CRNL

USGS No: N/A B1151

BOH No: N/A 570011-06

Location: NE 1/4 of the SE 1/4 of SEC 24, TWN 04N RNG 07E Lat: 311242 Long: 902650

Quad: MCCOMB NORTH

District: N/A

Date Issued: 08-MAY-90

Date Renewed:

Date Expired: 08-MAY-00

Applicant: SOUTHWEST MISSISSIPPI COMMUNITY COLLEGE

Owner: SOUTHWEST MISSISSIPPI COMMUNITY COLLEGE

Address 1: ROBB STREET

Address 1: ROBB STREET

Address 2: N/A

Address 2: N/A

Address 3: N/A

Address 3: N/A

City: SUMMIT

City: SUMMIT

State: MS Zip: 39666

State: MS Zip: 39666

Driller:

Maximum Rate: 300

Amount Withdrawn Acre feet: 50

Amount Withdrawn Mgd: .0446

John O'Quinn 3wells
276-2000

Use

IRRIGATION

Inactive.
& disconnected.

Casing

Type:

Diameter: 6

Length:

10466 - 570011-01 @ SW JR College
10465 - 570011-02 @
570011-03 @

Screen

Type:

Diameter: 0

Length:

@ Treated Plant 1967
@ elevated tank 1971
@ Treated Plant 1978

Department of Environmental Quality
Office of Land and Water Resources

Ground Water Permit
General Record

Permit Number: MS-93-15430

County	Location	Permit No.	Permit Type	Permit Status	Permit Expiration Date	Permit Issuance Date	Permit Fee	Permit Conditions
...

Amount Withdrawn: ...
Amount Withdrawn: ...
Amount Withdrawn: ...

Screen
Type:
Diameter:
Length:

Casing
Type:
Diameter:
Length:

Use



SOUTHWEST MS CO. POSTAGE
R151-570011-06 JAN 20 200
PIKE CO. 387 2 1-803-778

Not in use

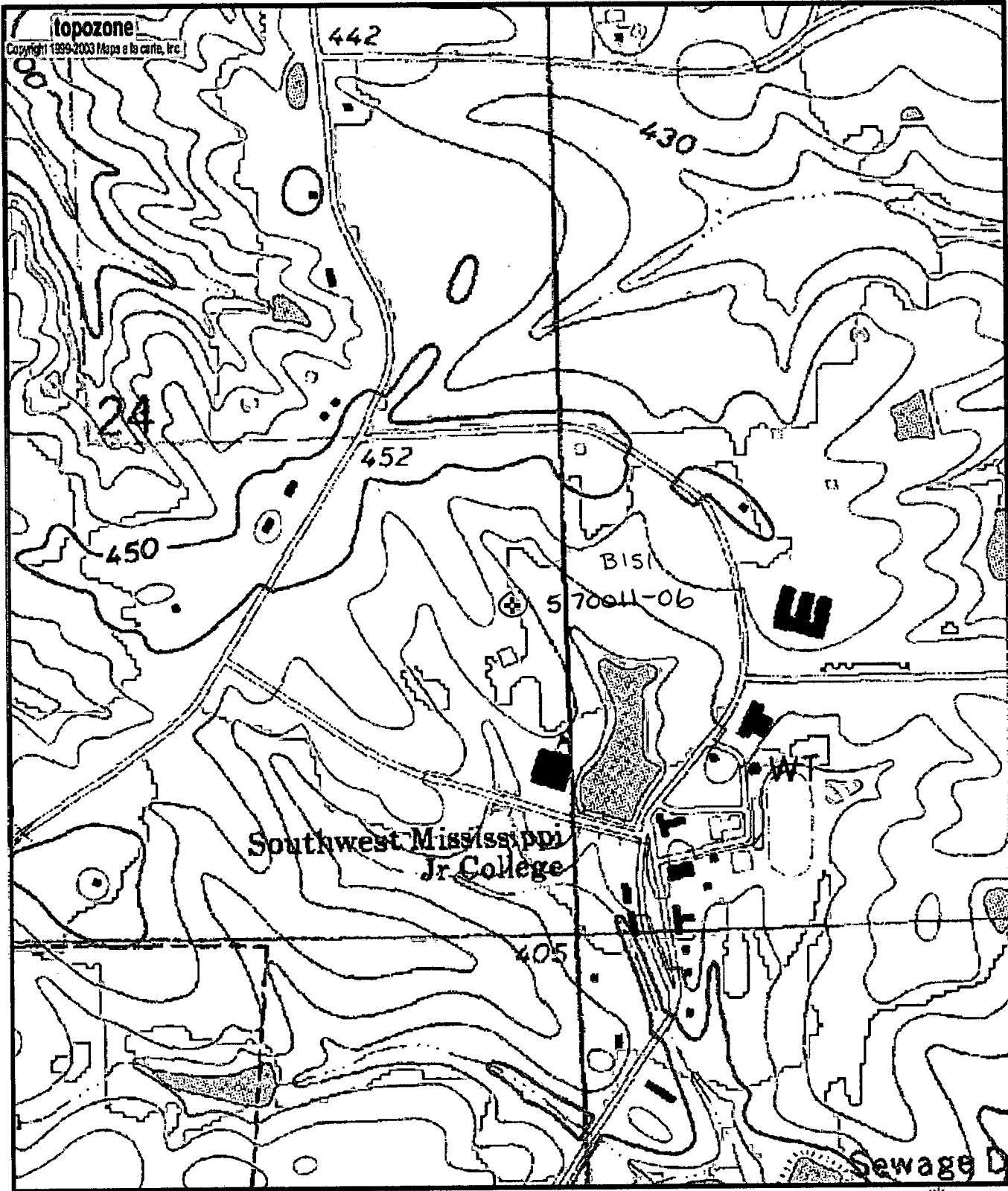

0 0.1 0.2 0.3 0.4 0.5 km
 0 0.1 0.2 0.3 0.4 0.5 mi
 Map center is 31° 17' 47"N, 90° 26' 52"W (WGS84/NAD83)
McComb North quadrangle
 Projection is UTM Zone 15 NAD83 Datum

M=0.821
 G=1.327