

No driller's log

TRANSMITTED FOR ADP

Recorded By: Q 9/30
Checked By:
Entered By:
Date:

U.S. GEOLOGICAL SURVEY
WATER RESOURCES DIVISION
MISSISSIPPI DISTRICT

E-Log No: 240
County: PIKE
Agency:

Well No: B148

GW09676

0870050-02
WELL RECORD

McComb North

Agency Code <u>U S G I S</u>	Site Id <u>131116311091022381011</u>	Project No. <u>5411111111111111</u>	<u>B148</u>
Station Name <u>12-01148 SANDERSON FARMS</u>	Latitude <u>9311163111</u>	Longitude <u>10-091022381</u>	
Lat/Long Ac. <u>11-S F T M</u>	Dist <u>6-28</u>	State <u>7-28</u>	County <u>8-11B</u>
Land Net <u>13-NW1/4S15T104N R108E1</u>	Altitude <u>375</u>	Met/Meas <u>17-A L M</u>	Accuracy <u>18-15</u>
Hydrologic Unit <u>20-03118101015</u>	Location Map <u>14-PRICEDALE</u>		
Agency Use <u>803-A I O</u>	Date Inventoried <u>711/11/114/11989</u>	Station Type <u>J Y</u>	Data Type <u>804</u>
Instru. <u>805</u>	Remarks <u>806</u>	Relia. <u>3-C L M U</u>	<u>2-W X</u>
Date of Construction <u>21-11/114/11989</u>	Well Use <u>23-W</u>	Water Use <u>24-N</u>	Primary Aquifer <u>714-121 GRN L</u>
Hole Depth <u>27-1211</u>	Well Depth <u>28-1186</u>	Water Level <u>30-10414</u>	Water Level Date <u>31-0121/1011/11990</u>
Method <u>34-1</u>	Status <u>37-1</u>	Source <u>33-D</u>	

Well #2
TH #8

CONSTRUCTION DATA

Construction Date <u>60-02/1011/11990</u>	Contractor <u>63-11814</u>	Method <u>65-H</u>	Finish <u>66-61</u>
R=58	T=A	723#1	Name: <u>Griner</u>

CONSTRUCTION CASING DATA

Top/Casing <u>77-1101</u>	Bot/Casing <u>78-11315</u>	Diameter <u>79-214</u>
R=76	T=A	725#1
59#1		

Top/Casing <u>77-1101</u>	Bot/Casing <u>78-11316</u>	Diameter <u>79-116</u>
R=76	T=A	725#2
59#1		

CONSTRUCTION OPENINGS DATA

Top/Depth <u>83-11316</u>	Bot/Depth <u>84-1186</u>	Diameter <u>87-116</u>	Type <u>85-S</u>	Length <u>89</u>	Width <u>88-10116</u>
R=82	T=A	726#1	59#1		

Top/Depth <u>83</u>	Bot/Depth <u>84</u>	Diameter <u>87</u>	Type <u>85</u>	Length <u>89</u>	Width <u>88</u>
R=82	T=A	726#2	59#1		

CONSTRUCTION LIFT DATA

Lift Type <u>43</u>	Date <u>38</u>	Intake <u>44</u>
R=42	T=A	254#1

Power <u>45</u>	H.P. <u>46</u>	Serial No. <u>49</u>
--------------------	-------------------	-------------------------

MISCELLANEOUS OWNER DATA

Date of Ownership <u>159-02/1011/11990</u>	Owner Name <u>16-SANDERSON FARMS</u>
R=158	T=A
718#1	

MISCELLANEOUS OTHER ID DATA

E-Log No. <u>190-2110</u>	Assigner <u>191-N I I S I S I O I S I T</u>
R=189	T=A
736#1	

MISCELLANEOUS DATA

R=192	T=A	738#1	Date of Measurement	1934 / / *	Aquifer Sampled	195 *	Temp	196#00010	Value	197 *
R=192	T=A	738#2	Date of Measurement	1934 / / *	Aquifer Sampled	195 *	Sp Cond	196#00095	Value	197 *
R=192	T=A	738#3	Date of Measurement	1934 / / *	Aquifer Sampled	195 *	pH	196#00400	Value	197 *

MISCELLANEOUS LOGS DATA

R=198	T=A	739#1	Log Type	199#E *	Beg. Depth	200# 146 *	End Depth	201# 222 *
R=198	T=A	739#1	Log Type	199#D *	Beg. Depth	200# 10 *	End Depth	201# 221 *

MISCELLANEOUS NETWORK DATA

706 = GW - WL - WD *

R=194	T=A	730#1	Beg. Year	115# 19 *	End Year	116# 19 *	Agency Source	120=A* 117# *	Freq.	118# *
R=194	T=A	730#2	Beg. Year	115# 19 *	End Year	116# 19 *	Agency Source	117# *	Freq.	118# *

MISCELLANEOUS REMARKS DATA

R=183	T=A	311#1	Date of Remarks	184# 01 / 01 / 1990 *	Remarks	185# MSGW 9676 *
-------	-----	-------	-----------------	-----------------------------------	---------	----------------------

DISCHARGE DATA

R=146	T=A	Pump/Flow	147#1	Date	148# / / *	Type	703# P *	Discharge	150# *	Sp. Capacity	272# *
-------	-----	-----------	-------	------	----------------------------	------	--------------	-----------	--------------------	--------------	--------------------

GEOHYDROLOGIC DATA

R=90	T=A	721#1	Depth Top	91# 105 *	Depth Bot.	92# 190 *	Unit Id	93# 212RNL4 *	304=P
------	-----	-------	-----------	-----------------	------------	-----------------	---------	-------------------	-------

HYDRAULIC DATA

R=58	T=A	790#1	Unit Tested	100# *	103# *
------	-----	-------	-------------	------------------------	------------

Well ID 570050-02

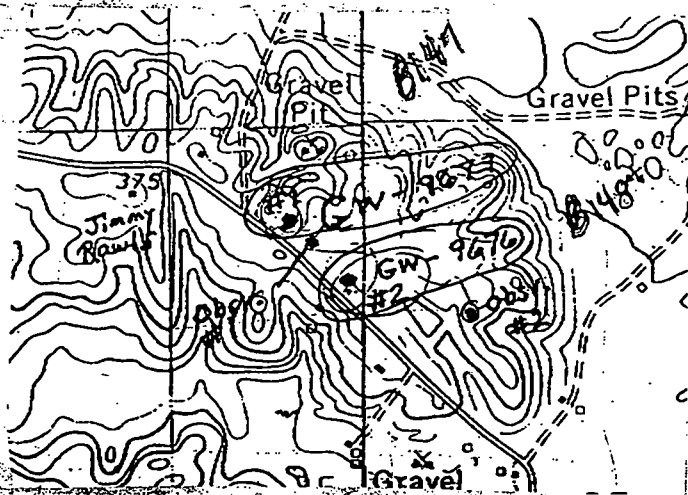

DEPARTMENT OF ENVIRONMENTAL QUALITY - OLWR

PUBLIC SUPPLY WELLS PROJECT

GPS LOG

USER NAME(S): Horvack DATE: 6/20/96
UNIT DEQ #: 82859 FILE #: B062021B
HEALTH DEPT. #: 570050-02 ELEV. _____
USGS #: B148 OLWR #: GW09676
OWNER: Sanderson Farms QUAD: McComb North + Pinedale
LOCATION: NW-NW S 35 T 4N R 8E COUNTY: Pike
LOCATION DESCRIPTION: ON River Ridge Rd .55 mi. NW of
Hwy 44E at Sanderson Farms Plant.
CASING DIA: 12" PUMP TYPE & SIZE: 40 HP Elec,
GPS FIELD LOCATION: LAT. 31° 16' 28.1" LONG. 90° 22' 32.1"
GPS CORRECTED LOCATION: LAT. 31.27428061 LONG. 90.37547100
REMARKS: GPS at Well.

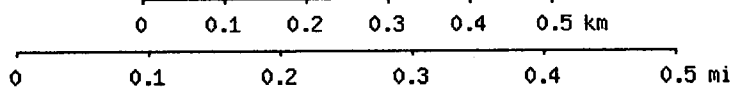
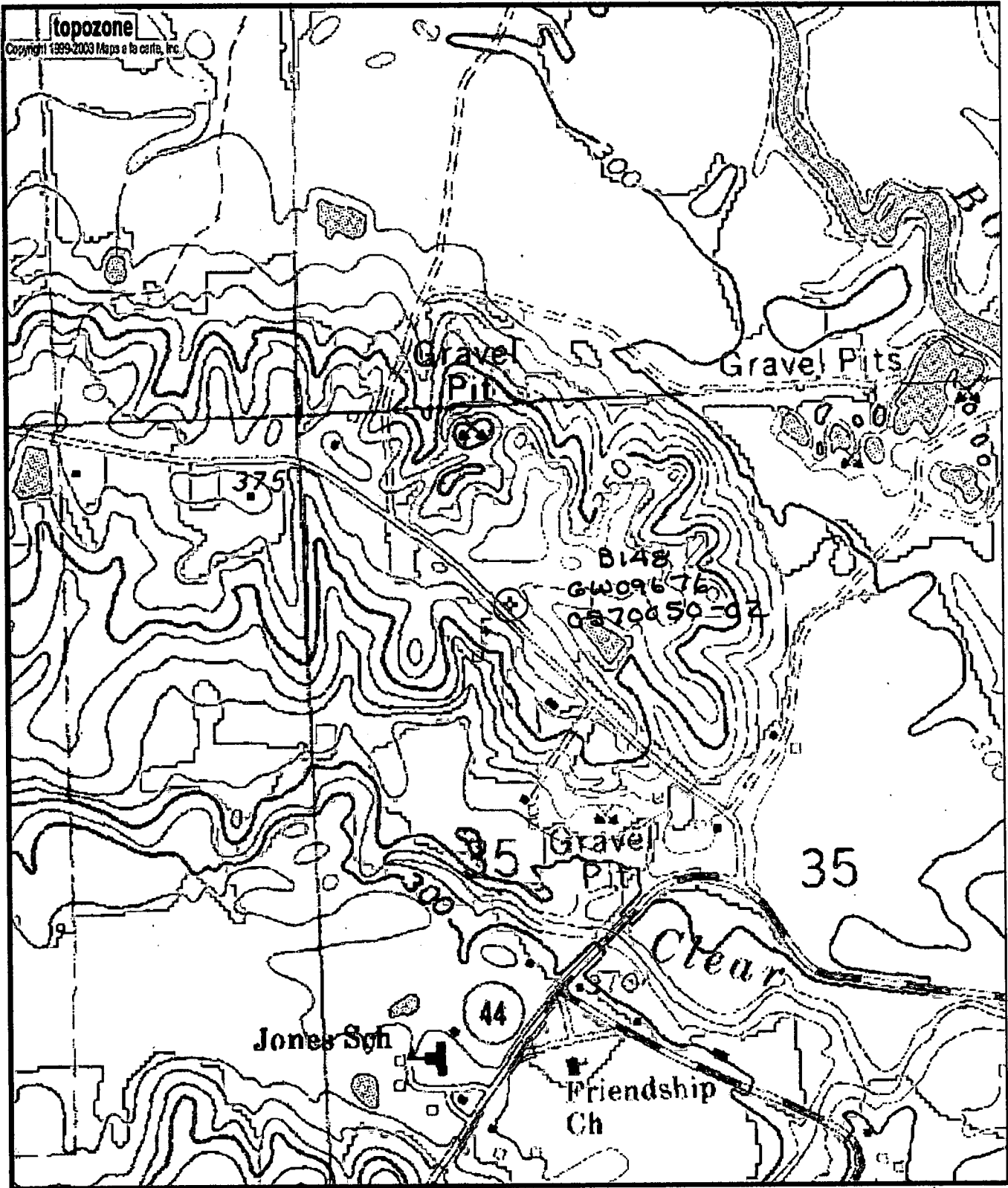

Map center is 31° 16' 27"N, 90° 22' 32"W (WGS84/NAD83)
McComb North quadrangle - TopoZone Pro elevation display
 Projection is UTM Zone 15 NAD83 Datum

M=0.787
 G=1.363