

No driller's log

6W09677
0570050-01

Coded By Q 6/90
Checked By 8/29/91
Entered By LTG
Date

U.S. GEOLOGICAL SURVEY
WATER RESOURCES DIVISION
MISSISSIPPI DISTRICT

E-Log No. 239
County PIKE
Agency

Well No. B147
308 D

WELL RECORD

McComb North

Well #1
TH.#7

Agency Code: U I S G S Site Id: 143111636109102124101d11 Project No.: 54

Station Name: 12-B147 SANDERSON FARMS Latitude: 9-31/1/16361 Longitude: 10-09/1012124101

Lat./Long. Ac.: 11-S T M Disc: 6-28 State: 7-28 County: NW/SE/NE/ Land Net: 13-NWINW S135104N R101E

Location Map: 14-PRICE DALE Altitude: 16-370 Met/Meas: 17-A L M Accuracy: 18-15 Hydrologic Unit: 20-0311801015

Agency Use: 303-A I O Date Inventoried: 711-10/113/11989 Station Type: Data Type: 804

Instru.: 805 Remarks: Relia.: 3-C L M U 2-W X IN

Date of Construction: 21-10/113/11989 Well Use: 23-W Water Use: 24-N Primary Aquifer: 24-121 CRNL Hole Depth: 27-12211

Well Depth: 29-1170 Water Level: 30-814 Water Level Date: 31-9/1/10/11990 Method: 34- Status: 37- Source: 33-D

CONSTRUCTION DATA

R=58 T=A 723#1 Construction Date: 60-01/01/11990 Contractor: 63-1184 Name: Griner Method: 65-H Finish: 66-D

CONSTRUCTION CASING DATA

R=76 T=A 725#1 59#1 Top/Casing: 77-110 Bot/Casing: 78-11201 Diameter: 79-214

R=76 T=A 725#2 59#1 Top/Casing: 77-110 Bot/Casing: 78-11301 Diameter: 79-116

CONSTRUCTION OPENINGS DATA

R=82 T=A 726#1 59#1 Top/Depth: 83-11301 Bot/Depth: 84-11701 Diameter: 87-116 Type: 85-S Length: 89- Width: 88-10116

R=82 T=A 726#2 59#1 Top/Depth: 83- Bot/Depth: 84- Diameter: 87- Type: 85- Length: 89- Width: 88-

CONSTRUCTION LIFT DATA

R=42 T=A 254#1 Lift Type: 43- Date: 38- Intake: 44-

Power: 45- H.P.: 46- Serial No.: 49-

MISCELLANEOUS OWNER DATA

R=158 T=A 718#1 Date of Ownership: 159-01/01/11990 Owner Name: 161-SANDERSON FARMS

MISCELLANEOUS OTHER ID DATA

R=189 T=A 736#1 E-Log No.: 190-239 Assigner: 191-M I S S I D I S T

MISCELLANEOUS QW DATA

R=192	T=A	738#1	Date of Measurement	1934	Aquifer Sampled	1954	Temp	196#00010	Value	197#
R=192	T=A	738#2	Date of Measurement	1934	Aquifer Sampled	1954	Sp Cond	196#00095	Value	197#
R=192	T=A	738#3	Date of Measurement	1934	Aquifer Sampled	1954	pH	196#00400	Value	197#

MISCELLANEOUS LOGS DATA

R=198	T=A	739#1	Log Type	199#D	Beq. Depth	200#	End Depth	201#
R=198	T=A	739#1	Log Type	199#E	Beq. Depth	200#	End Depth	201#

MISCELLANEOUS NETWORK DATA $706 = Qw - wL - wD *$

R=114	T=A	730#1	Beq. Year	115#	End Year	116#	Agency Source	120=A	117#	Freq.	118#
R=121	T=A	730#2	Beq. Year	115#	End Year	116#	Agency Source	117#	Freq.	118#	

MISCELLANEOUS REMARKS DATA

R=183	T=A	311#1	Date of Remarks	184#	Remarks	185#
				184#01/01/1990	M.S.G.S. 9677	

DISCHARGE DATA

R=146	T=A	Pump/Flow	147#1	Date	148#	Type	703#P	Discharge	150#	Sp. Capacity	272#
-------	-----	-----------	-------	------	------	------	-------	-----------	------	--------------	------

GEOHYDROLOGIC DATA

R=90	T=A	721#1	Depth Top	91#	Depth Bot.	92#	Unit Id	93#	304#P
------	-----	-------	-----------	-----	------------	-----	---------	-----	-------

HYDRAULIC DATA

R=98	T=A	790#1	Unit Tested	100#	103#
------	-----	-------	-------------	------	------

Well ID. 576050-0

DESCRIPTION OF FORMATIONS ENCOUNTERED	FROM	TO
TOP SOIL	0	2
GRAVEL + SAND	2	60
SAND, GRAVEL & FINE GRAVEL	60	175
CLAY	175	220

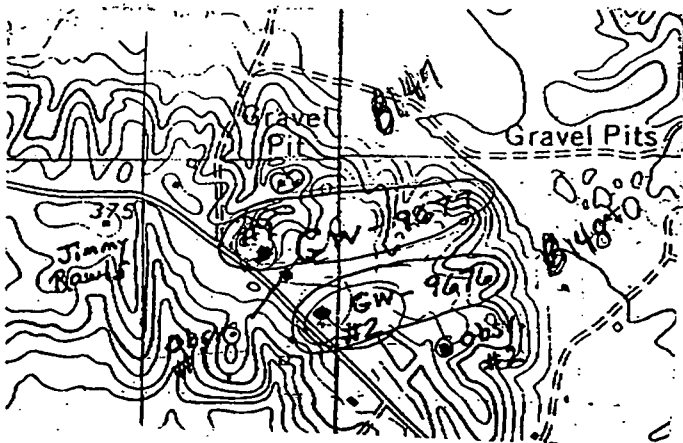

DEPARTMENT OF ENVIRONMENTAL QUALITY - OLWR

PUBLIC SUPPLY WELLS PROJECT

GPS LOG

USER NAME(S): Horubek DATE: 6/20/96
UNIT DEQ #: 82859 FILE #: 8062021A
HEALTH DEPT. #: 570050-01 ELEV. _____
USGS #: B147 OLWR #: GW09677
OWNER: Sanderson Farms QUAD: McComb North + Pricedale
LOCATION: Nw-NW S 35 T 4N R 8E COUNTY: Pike
LOCATION DESCRIPTION: ON River Ridge Rd . 65 mi NW of
Hwy 44E at Elev. Tank at Sanderson Farms Plat.
CASING DIA: 12" PUMP TYPE & SIZE: 40 HP Elec.
GPS FIELD LOCATION: LAT. 31° 16' 31.7" LONG. 90° 22' 35.6"
GPS CORRECTED LOCATION: LAT. 31.27537881 LONG. 90.37667112
REMARKS: GPS at Well

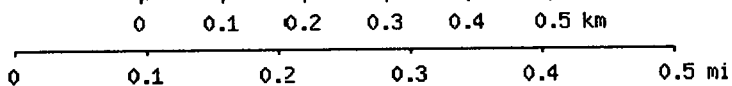
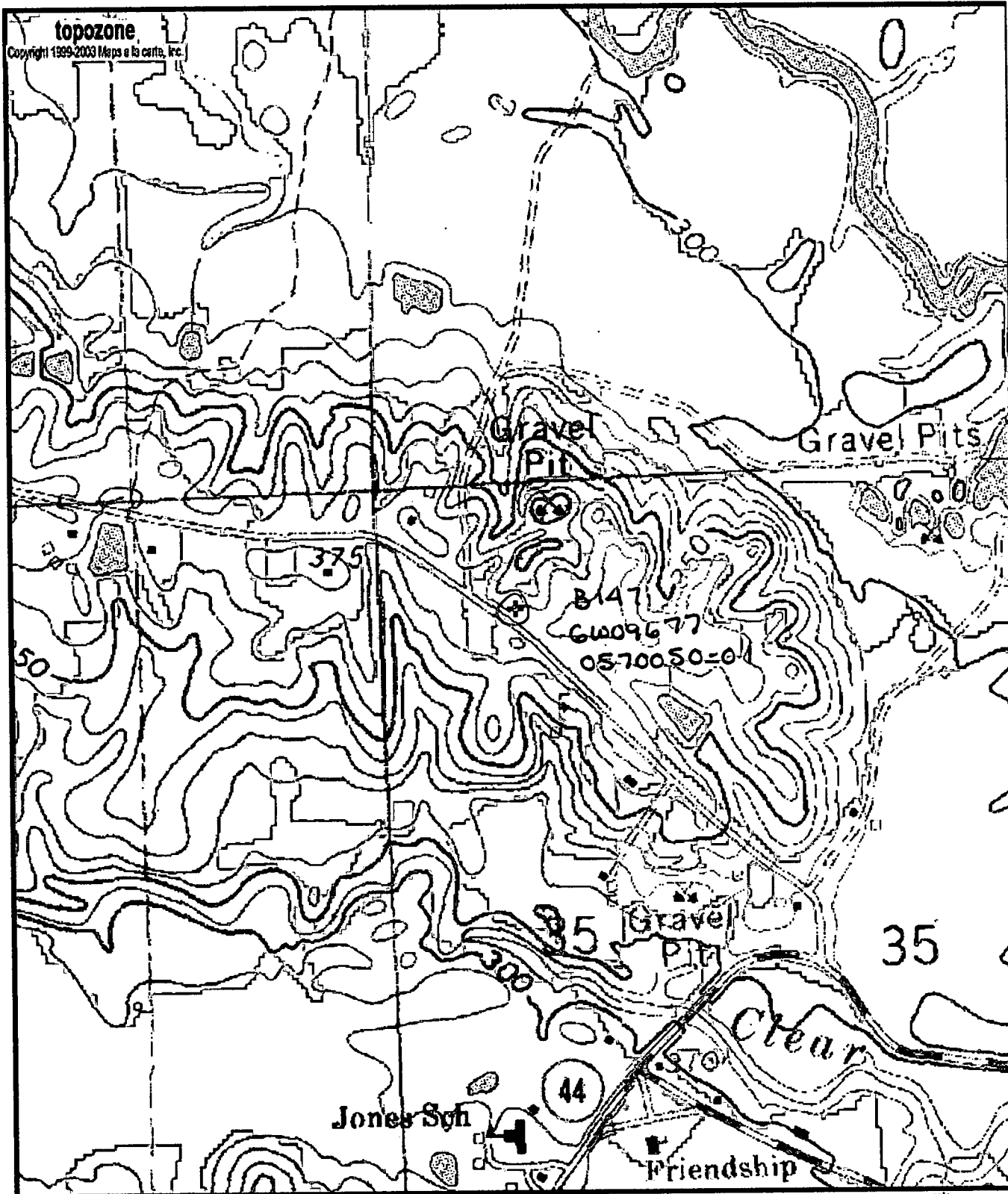

Map center is 31° 16' 31"N, 90° 22' 36"W (WGS84/NAD83)
McComb North quadrangle - TopoZone Pro elevation display
 Projection is UTM Zone 15 NAD83 Datum

G

M=0.787
 G=1.363