



MISSISSIPPI DEPARTMENT OF ENVIRONMENTAL QUALITY

WELL SCHEDULE

FIPS: 113

WELL: A155

LOG NO.:

Recorded by: PPhillips Data Source: Driller's log Permit Date: 12/15/03
County: Pike Permit No.: GW12899 DOH No.: 0570008-01
Quad: McComb North Elevation: 442
1/4: NW 1/4: NW 1/4: NE 1/4: NE Sec.: 24 T: AN R: 7E

Plotted on quad?: In field? From drillers log? From permit?
Latitude: Longitude: GPS? 6/24/96 From Quad?
Primary aquifer: CRNL Secondary aquifer:
Use: WA Well status: Local well name: Well #1
Owner: North Pike W.A.

Date completed: 12/1/73 Driller: Griner Well depth: 168 Hole Depth: 700
Pump type: T Power type: E Pump capacity: 175 HP: 25
Casing interval: 0-112 Casing length: 112 Casing diameter: 11 Casing type: Iron
Casing interval: Casing length: Casing diameter: Casing type:
Screen interval: 126-166 Screen length: 40 Screen diameter: 8 Screen type: SS
Screen interval: Screen length: Screen diameter: Screen type:
Type of logs: E Log interval:
Initial water level: 85 Date: 12/1/73 M.P. description:

Water Quality Data? Source: Reliability:
Water Level Data? Source: Reliability:
Pump Test Data? Source: Reliability:
Water Use Data? Source: Reliability:

PIKE  
A 155  
E Log # 128  
12/73

MISSISSIPPI  
BOARD OF WATER COMMISSIONERS **CODED**  
416 North State Street  
Jackson, Mississippi 39201

WATER WELL DRILLERS LOG

12/1 1973 GRINER DRILLING SERVICE PIKE  
date well completed firm name county well located

LANDOWNER: NORTH PIKE  
WATER ASSN., WELL NO. 1  
(mailing address)  
WELL LOCATION: SEA NE 1/4  
sec. 24 T. 4 N. R. 7 E  
S W  
(distance) miles (direction) of (nearest town)  
WELL PURPOSE:  
(home, irrigation, municipal, industrial)

description of formations encountered	from	to
Top Soil	0	3
Tuffaceous Clay	3	10
Sand & Gravel	10	90
Clay	90	115
Sand & Gravel (STR)	115	168
Clay	168	216
Sand, Fine	216	235
Clay	235	268
Sand, Fine	268	290
Clay	290	598
Sand, Fine	598	628
Clay	628	700

WELL COMPLETION DATA:  
(1) diameter (inches) 10 3/4"  
(2) total depth (feet) 168'  
(3) static water level (feet) 85' below above top of ground.  
(4) casing B.I., 112',  
(material) (depth)  
10 3/4" if telescope see back.  
(size)  
(5) screen 40', 126',  
(length) (depth to top)  
8", 304 SS. - .010  
(size) (material)  
(6) pump Elect., 175,  
(HP) (yield gpm)  
Elect.  
(type power)  
(7) electric log Yes  
(yes or no)  
MGS  
(organization running log)  
(8) how well bottom plugged Back  
Wash Table

**CODED**

DRILLERS REMARKS: JUL - 1974



DEPARTMENT OF ENVIRONMENTAL QUALITY - OLWR

PUBLIC SUPPLY WELLS PROJECT

GPS LOG

USER NAME(S): Hornbeak DATE: 6/24/96  
UNIT DEQ #: 82859 FILE #: B062419A  
HEALTH DEPT. #: 570008-01 ELEV. \_\_\_\_\_  
USGS #: A155 OLWR #: GW12899  
OWNER: North Pike Water Assoc. QUAD: McComb North  
LOCATION: NE-NE S 24 T 4N R 7E COUNTY: Pike  
LOCATION DESCRIPTION: AT Elev Tank on Chetty ST. 1.6 mi.  
NE of E. Robb ST ( Hwy 570 E) Summit, MS.  
CASING DIA: 8" PUMP TYPE & SIZE: Elec. 25 HP  
GPS FIELD LOCATION: LAT. 31° 18' 21.6" LONG. 90° 27' 04.4"  
GPS CORRECTED LOCATION: LAT. 31.30584608 LONG. 90.45064602  
REMARKS: GPS at Well.  
\_\_\_\_\_  
\_\_\_\_\_  
\_\_\_\_\_

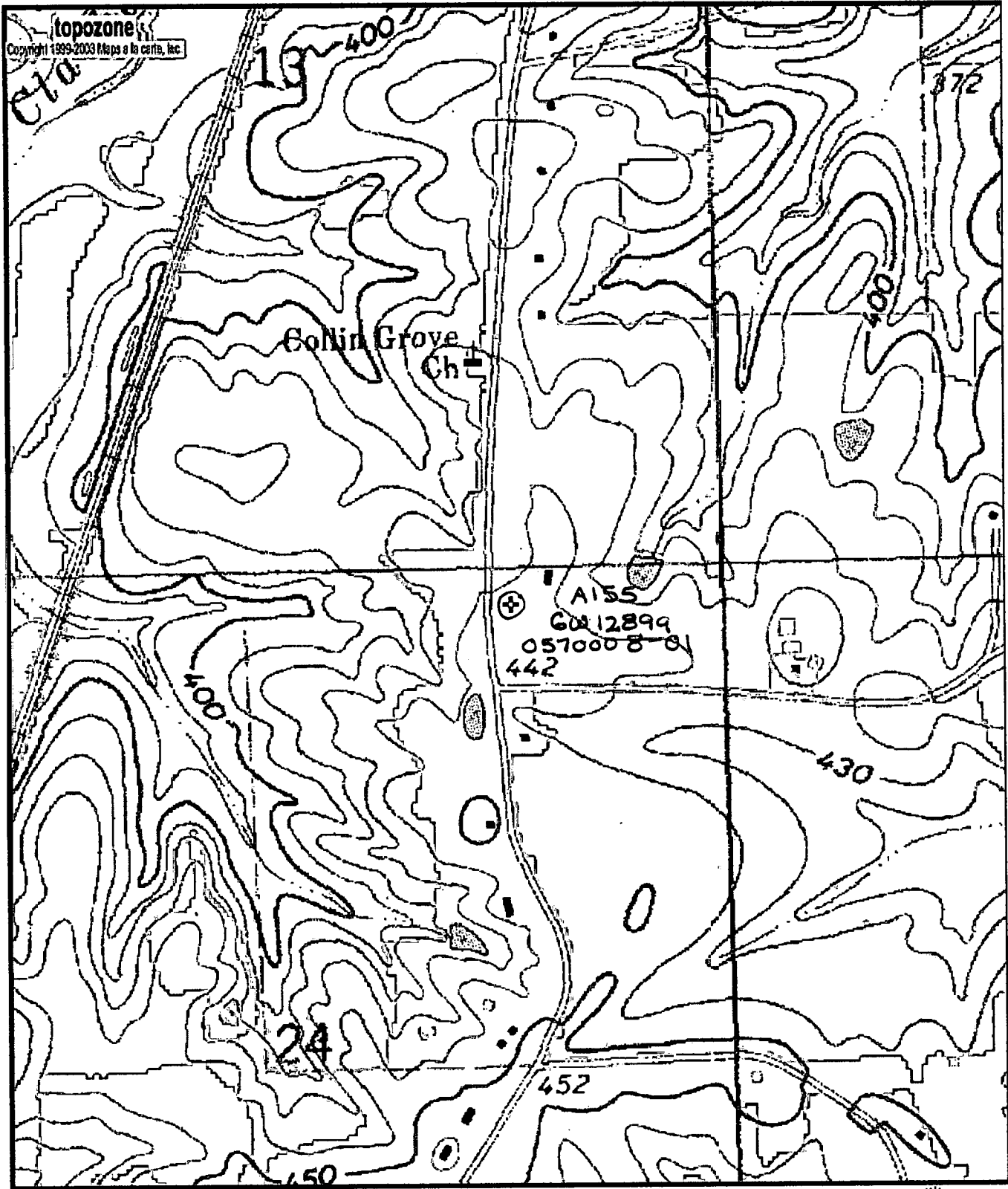

Map center is 31° 18' 21"N, 90° 27' 02"W (WGS84/NAD83)  
**McComb North** quadrangle - TopoZone Pro elevation display  
 Projection is UTM Zone 15 NAD83 Datum

M=0.836  
 G=1.326