

GW 1766

Courtland

from removal plant

Recorded by WTS JK
Date 1/75 11/29/76

U.S. GEOLOGICAL SURVEY TRANSMITTED
WATER RESOURCES DIVISION
MISSISSIPPI DISTRICT
WELL RECORD

Well No. V51
E-Log No. 54
County Parola

Site ID 341440089531801 R=0* T=AM* 2=W*

PUNCHED

GEN. SITE DATA

Data reliab. 3=CU* Report. agency 4=USGS* Dist. 6=28* 7=28* Co. 8=107*

Lat. 34.1440 * Long. 10=0895318 * Well No. 12=V051 *

Location SW 1/4 S. E. N. W. S. O. I. T. 1. O. S. R. O. 7. W. * Alt. 16=370 * 320

Hyd. Unit (OWDC) 20= * Date 21=0611811975 *

Well use 23=W * Water Use 24=P * Hole depth 27= * Well depth 28=240 *

WL 30=9.0 * Date 31=0910011975 * Source 33=D *

Status 273= *

330 100
75 2300
255 7100
12/14/79 1.5
75.1

OWNER

R=158* T=AM* Date 159# 0611811975 * Owner No. _____

Owner 161=EUREKA WA *

FIELD OW

R=192* T=AM* Date 193# 1/1/75 * Temp. 196#00010* 197= * *

R=192* T=AM* Date 193# 1/1/75 * Cond. 196#00095* 197= * *

R=192* T=AM* Date 193# 1/1/75 * pH 196#00400* 197= * *

CONSTR.

R=58* T=AM* 59#1* Date 60=0611811975 * Remarks _____

Drlg. 63=001 * Name RAY LIPE Method 65=H * Finish 66=S *

CASING

R=76* T=AM* 59#1* Top csng. 77# 0 * Bot. csng. 78=210 * Diam. 79# 8 *

R=76* T=AM* 59#1* Top csng. 77# * Bot. csng. 78= * Diam. 79# * *

OPENINGS

R=82* I=AM* 59#1* Top 83# 210 * Bottom 84=240 *

Type 85=S * Diam. 87=6 * Size 88=012 *

R=82* T=AM* 59#1* Top 83# * Bottom 84= * *

Type 85= * Diam. 87= * Size 88= * *

134 46 * T=AM* 147# 1 * Q 150=230 * Q/S 272= * *

Flowmeter (280 gpm) @ 165-228" 185 gpm/min

R=42* T= (A) M * Lift type 43# T * Intake 44= * Power type 45= E *

Date 38= 09/00/1975 * H.P. 46= 15. * 8"

LIFT

R=198* T= A M * Log 199# * Top 200= * Bot 201= *

R=198* T= (A) M * Log 199# E * Top 200= 56. * Bot 201= 118.6. *

R=189* T= (A) M * E Log No. 190# 054 * 191= M I S S D I S T *

LOGS

R=114* T= A M * Year 115# * Type 120= *

ANAL.

R=90* T= (A) M * 256# 1 * Top 91= * Bot 92= *

Unit ID 93= 124 TLLT * Name of Unit

R=90* T= A M * 256# 1 * Top 91= * Bot 92= *

Unit ID 93= * Name of Unit

AQUIFERS

R=98* T= A M * 99# 1 * Unit tested 100= *

R=105* T= A M * 99# 1 * Test No. 106# *

107= * Transmissivity (gal/d)/ft

108= * Hydraul. cond. (gal/d)/ft²

110= * Storage coeff. Boundaries

HYDRAULICS

wl Data

1/5/89

wl = 85.44

WILCOX DATA SHEET-VERIFICATION CHECKLIST

COUNTY PANOLA

Countland Quad
U.S.G.S. E-log # 54

WELL OWNER Eureka W.A. #1 CHECKED

U.S.G.S. NO. V-51 11/14/94

B.O.H. NO 540023-01 11/14/94

OLWR NO. _____

LOCATION:

MAP SW, SE, SE, NW S1, T10S, R7W 11/14/94

GPS _____

ELEV. (MSL) 320' 11/14/94

W.L. (L.S.) (1) ✓ - 82.59' 11/14/94

(2) - 82.35' 11/14/94

HEAD (MSL) + 237.41' 11/14/94

SCREENED INTERVAL 210' - 240' (LS) / + 110' - + 80' (MSL) 11/14/94

AQUIFER VERIFIED Tallahatta (might be considered muwx) 11/14/94

PREVIOUS W.L. - 85.44' (1989) / - 90' (1975) 11/14/94

DATA ENTERED _____

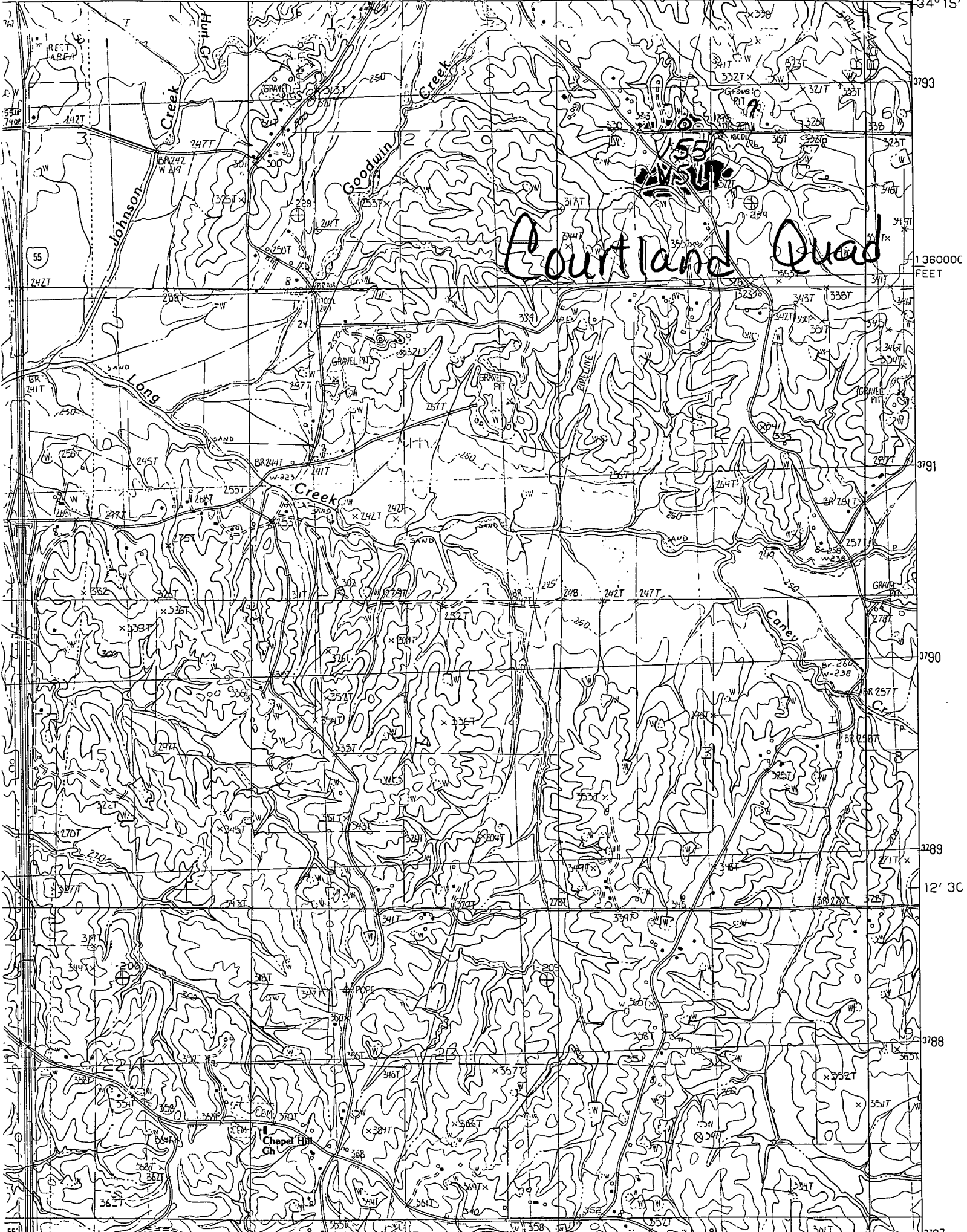

Courtland Quad

1360000
FEET

12' 30"

3187