

UNITED STATES
DEPARTMENT OF THE INTERIOR
GEOLOGICAL SURVEY
WATER RESOURCES DIVISION

WELL SCHEDULE

Date _____, 19____ Field No. _____
Record by BE Wasson Office No. V6
Source of data obs & Driller & Eng.

1. Location: State _____ County Panola

Map _____
NE 1/4 NW 1/4 sec. 16 T. 10 N. R. 3 E W

2. Owner: Poplarland Water Assn. Address _____

Tenant at Pope Address _____

Driller James R. Lipe Address Pope

3. Topography hill

4. Elevation 280 ft. above top below _____

5. Type: Dug, drilled, driven, bored, jetted 4 1965

6. Depth: Rept. 823 ft. Meas. _____ ft.

7. Casing: Diam. 8" 783 in., to _____ in., Type _____

Depth _____ ft., Finish 6" x 30' #10

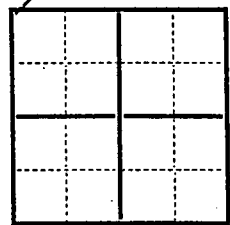

8. Chief Aquifer _____ From 740 ft. to 860 ft.

Others _____

9. Water level 75 ft. meas. 1965 19 above below bed

_____ which is _____ ft. above below surface

10. Pump: Type Leak Capacity _____ G. M.

Power: Kind Roller Horsepower 15

11. Yield: Flow _____ G. M., Pump 150 gpm G. M. Meas. Rept. Est. _____

Drawdown _____ ft. after _____ hours pumping _____ G. M.

12. Use: Dom., Stock, PS, RR., Ind., Irr., Obs. _____

Adequacy, permanence _____

13. Quality _____ Temp. _____ °F.

Taste, odor, color _____ Sample Yes No

Unfit for _____

14. Remarks: (Log, Analyses, etc.) 1200 test MS65 log

(sub. contracted to Watson Bros.)

V6 and V7 were constructed alike.

about 60 feet above flood plain

↑N

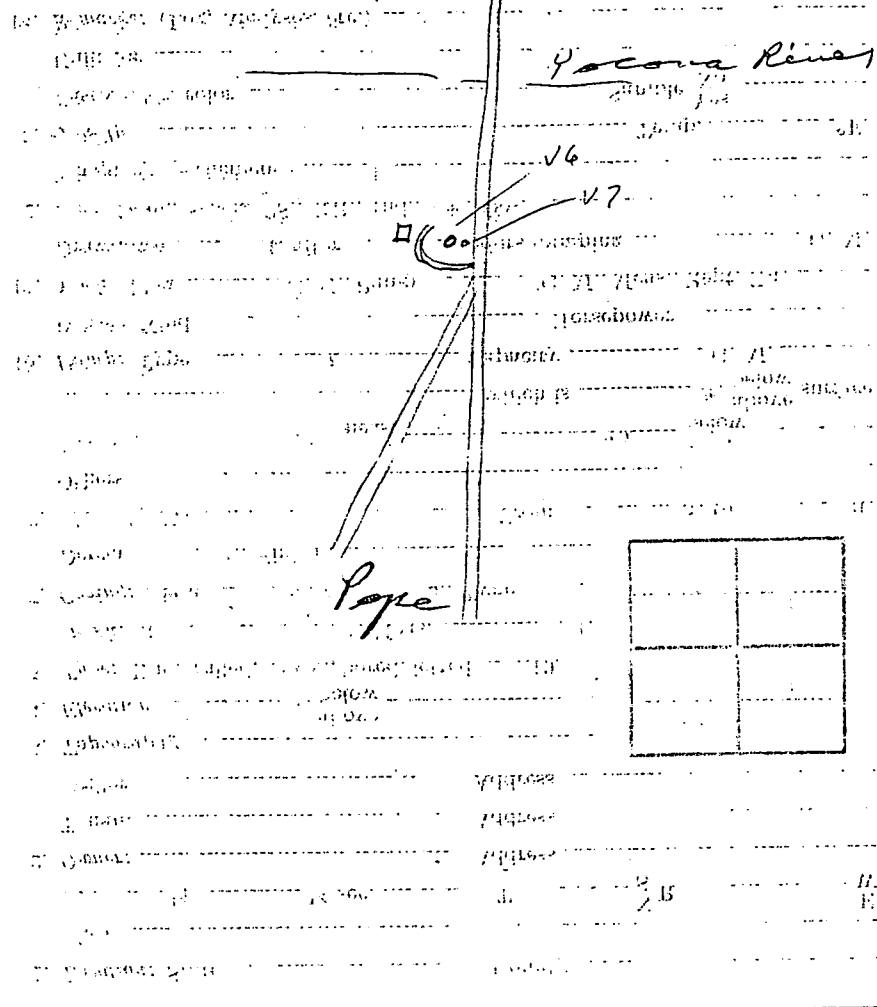

WATER RESOURCES DIVISION
 GEOLOGICAL SURVEY
 DEPARTMENT OF THE INTERIOR
 WASHINGTON, D. C.

WILCOX DATA SHEET-VERIFICATION CHECKLIST

COUNTY PANOLA

Courtland Quad

WELL OWNER Pope - Courtland W.A.

CHECKED

U.S.G.S. NO. V-6

11/14/94

B.O.H. NO 540017-01

11/14/94

OLWR NO. _____

LOCATION:

MAP NE, NE, NE, NW S 16, T 10 S, R 7 W

11/14/94

GPS _____

ELEV. (MSL) 280'

11/14/94

W.L. (L.S.) (1) ✓ - 120.25'

11/14/94

(2) - 120.23'

11/14/94

HEAD (MSL) + 159.75'

11/14/94

SCREENED INTERVAL 793' - 823' (LS) | - 513' - - 543' (MSL)

11/14/94

AQUIFER VERIFIED Middle Wilcox (close to lower Wilcox)

11/14/94

PREVIOUS W.L. - 126.80' (1988) | - 101.4' (1982) | - 79.58' (1972) | - 75' (1965)

11/14/94

DATA ENTERED _____

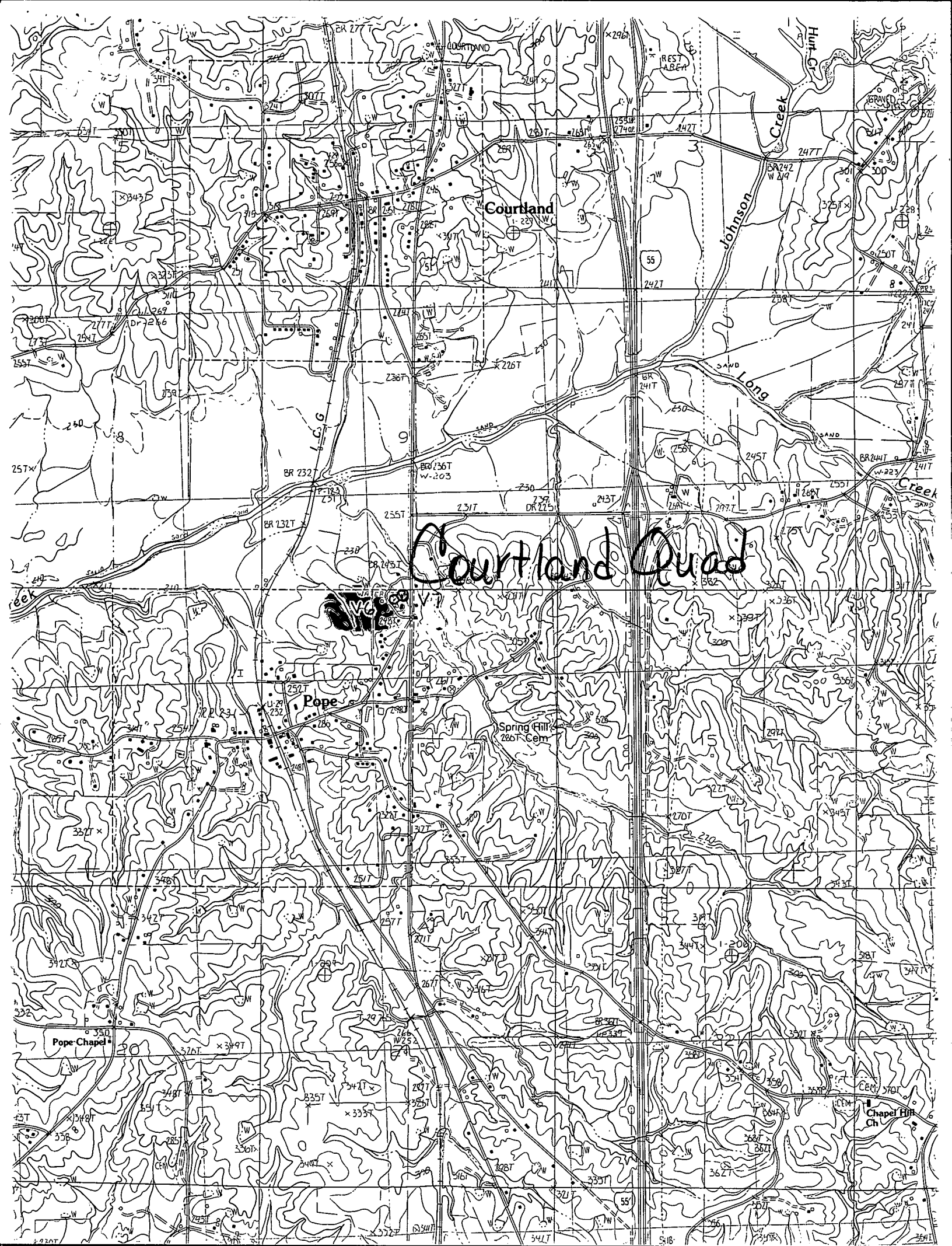

Courtland Quad



Courtland

Pope

Spring Hill
2867' Cem

Pope Chapel

Chapel Hill
Ch