

No longer measured.

Tocowa

6/78 WTO

Recorded by WTO  
Date 9/18/80

U.S. GEOLOGICAL SURVEY  
WATER RESOURCES DIVISION  
MISSISSIPPI DISTRICT  
WELL RECORD

Well No. U48  
E-Log No. \_\_\_\_\_  
County PANOLA

#6

Site ID 341334090045101 R=0\* T=A\* 2=W\*

Data reliab. 3=C\* Report. agency 4=USGS\* Dist. 6=28\* 7=28\* Co. 8=107\*

GEN. SITE DATA

Lat. \_\_\_\_\_ Long. 9=341334\* 10=0900451\* Well No. 12=U048\*

Location 13=SWNW S 10 T 27 N R 02 E\* Alt. 16=160.180\*

Hyd. Unit (OWDC) 20= Date 21=09/18/1980\*

Well use 23= Water use 24= Hole depth 27= Well depth 28=110.\*

23

234 WL 30=21.\* Date 31=09/18/1980\* Source 33=S\*

0.66  
0.00

2066

Status 273= Project No. 5=

OWNER

R=158\* T=A\* Date 159#09/18/1980\* Owner No. \_\_\_\_\_

Owner 161#AN PUND\*

FIELD QW

R=192\* T=A\* Date 193# Temp. 196#00010\* 197=

R=192\* T=A\* Date 193# Cond. 196#00095\* 197=

R=192\* T=A\* Date 193# pH 196#00400\* 197=

CONSTR.

R=58\* T=A\* 59#1\* Date 60= Remarks \_\_\_\_\_

Drlg. 63= Name Log 2 Method 65=R\* Finish 66=S\*

CASING

R=76\* T=A\* 59#1\*

Top csng. 77# Bot. csng. 78= Diam. 79#

R=76\* T=A\* 59#1\*

Top csng. 77# Bot. csng. 78= Diam. 79#

OPENINGS

R=82\* T=A\* 59#1\* Top 83# Bottom 84=

Type 85= Diam. 87= Size 88=

R=82\* T=A\* 59#1\* Top 83# Bottom 84=

Type 85= Diam. 87= Size 88=

YIELD

R= T=A\* 147#1\* Q 150= Q/S 272=

134 flows 146 pumped

R=42\* T= A \* Lift type 43# \* Intake 44= \* Power type 45= \*

LIFT Date 38= / / H.P. 46= \*

R=198\* T= A \* Log 199# \* Top 200= \* Bot 201= \*

R=198\* T= A \* Log 199# \* Top 200= \* Bot 201= \*

R=189\* T= A \* E Log No. 190# \* 191= M I S S D I S T \*

LOGS

ANAL. R=114\* T= A \* Year 115# \* Type 120= \*

R=90\* T= A \* 256# 1 \* Top 91= \* Bot 92= \*

Unit ID 93= 1 1 Z M R V A \* Name of Unit

R=90\* T= A \* 256# 1 \* Top 91= \* Bot 92= \*

Unit ID 93= \* Name of Unit

AQUIFERS

R=98\* T= A \* 99# 1 \* Unit tested 100= \* 103= \*

R=105\* T= A \* 99# 1 \* Test No. 106# \*

107= \* Transmissivity (gal/d)/ft

108= \* Hydraul. cond. (gal/d)/ft<sup>2</sup>

110= \* Storage coeff. Boundaries

HYDRAULICS

R=121\* T= \* Yr Begin 122# \* Network 258= \*

Water Level Data Collection (1)

Pump # 119514

41.5  
45.2  
-----  
3.7 From HWY

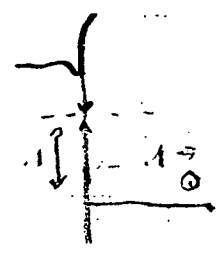
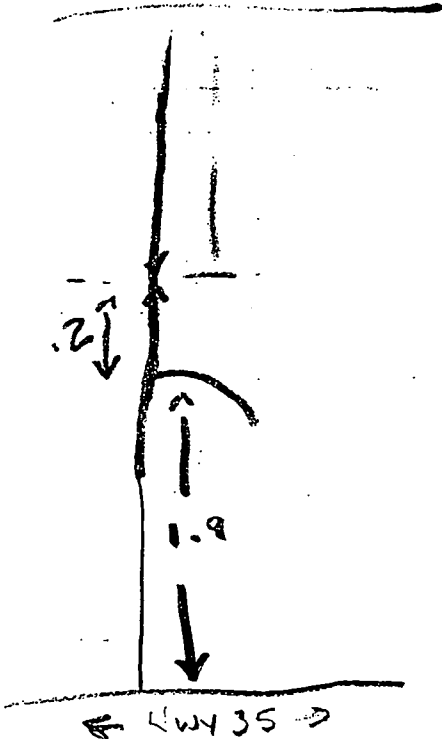

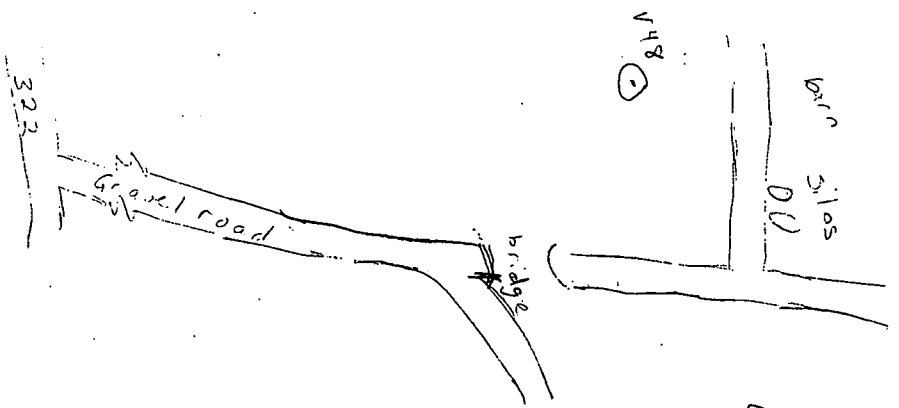

out in middle of field  
road gave

UNITED STATES  
DEPARTMENT OF THE INTERIOR  
GEOLOGICAL SURVEY

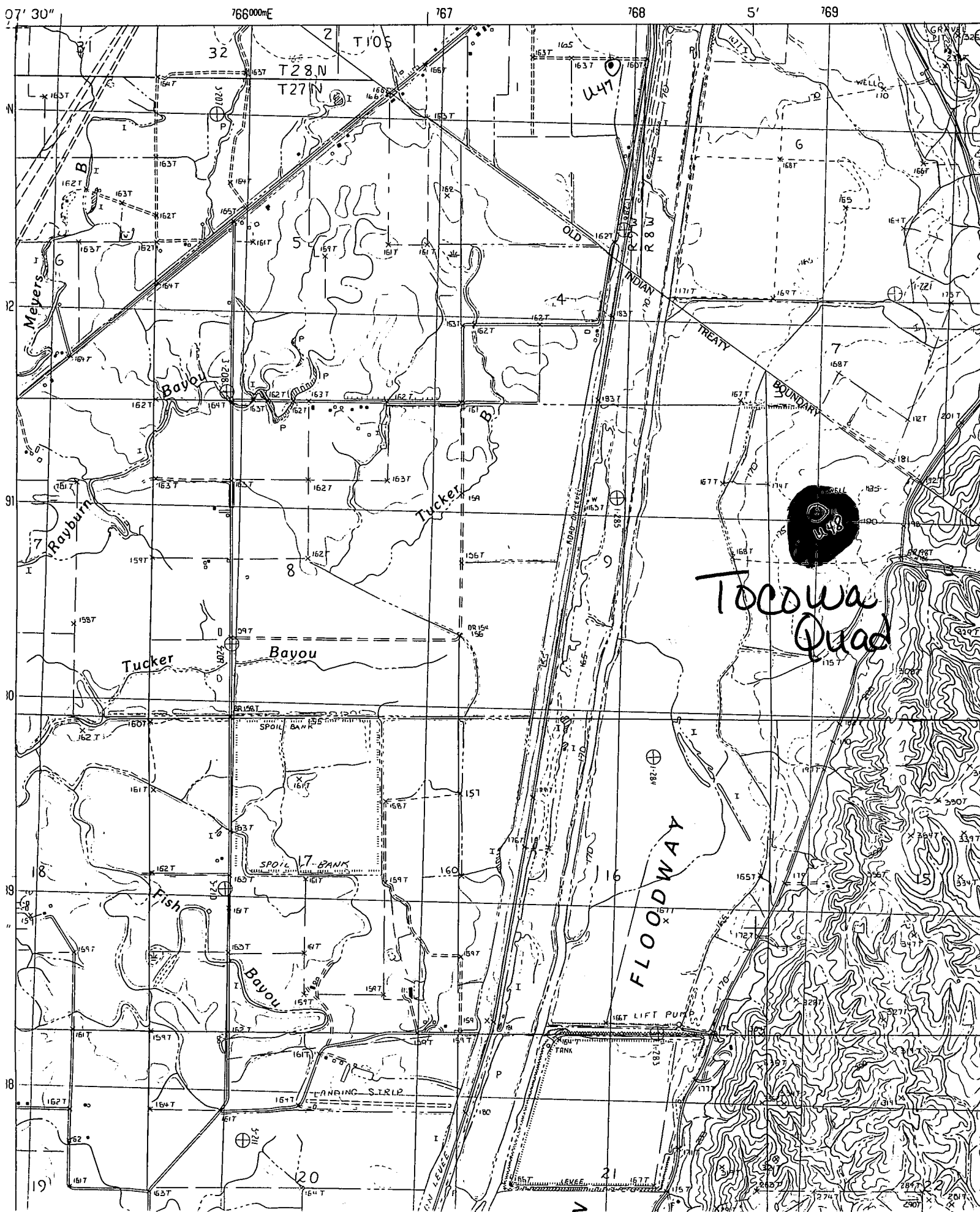

Toccoa  
Quad