

**PUNCHED**

**WELL SCHEDULE**

U. S. DEPT. OF THE INTERIOR

GEOLOGICAL SURVEY

WATER RESOURCES DIVISION

**DEC 31 1973**

MASTER CARD GJD

Record by (BEW) Source of data \_\_\_\_\_ Date 9-27-60 Map \_\_\_\_\_

State \_\_\_\_\_ County 28 Panola Sequential number: 54

Latitude: 34 deg 19 min 2 sec N Longitude: 08 degrees 9 min 56 sec W Sequential number: 1

Lat-long accuracy: 3 T. N. E. S. R. W. Sec. \_\_\_\_\_ B & M

Local well number: R006DA0809507W Other number: \_\_\_\_\_

Local use: \_\_\_\_\_ Owner or name: ICE PLANT, Batesville

Owner or name: ICE PLANT Address: \_\_\_\_\_

Ownership: County, Fed Gov't, City, Corp or Co, Private, State Agency, Water Dist \_\_\_\_\_ N

Use of water: (A) Air cond, Bottling, Comm, Dewater, Power, Fire, Dom, Irr, Med, Ind, P S, Rec, \_\_\_\_\_  
(S) Stock, Instit, Unused, Repressure, Recharge, Desal-P S, Desal-other, Other \_\_\_\_\_ U

Use of well: (A) Anode, Drain, Seismic, Heat Res, Obs, Oil-gas, Recharge, Test, Unused, Withdraw, Waste, Destroyed. \_\_\_\_\_ Φ

DATA AVAILABLE: Well data  Freq. W/L meas.:  Field aquifer char.

Hyd. lab. data:

Qual. water data; type:

Freq. sampling:  Pumpage inventory: yes  no, period:

Aperture cards:  yes

Log data:  D

WELL-DESCRIPTION CARD

SAME AS ON MASTER CARD Depth well: \_\_\_\_\_ ft Meas. rept \_\_\_\_\_ 89 accuracy \_\_\_\_\_ 6

Depth cased: (first perf.) \_\_\_\_\_ ft Casing type: \_\_\_\_\_; Diam. \_\_\_\_\_ in \_\_\_\_\_ 6

Finish: (C) porous concrete, (F) gravel w. (G) gravel w. (H) horiz. open perf., (S) screen, (T) sd. pt., (W) shored, (X) open hole, (Z) other \_\_\_\_\_ 31

Method: (A) air rot, (B) bored, (C) cable, (D) dug, (H) hyd rot., (J) jetted, (P) air percussion, (R) reverse, (T) trenching, (V) driven, (W) drive wash, (Z) other \_\_\_\_\_ 32

Date Drilled: \_\_\_\_\_ Pump intake setting: \_\_\_\_\_ ft \_\_\_\_\_ 30 38

Driller: \_\_\_\_\_

Lift (type): (A) air, (B) bucket, (C) cent, (J) jet, (L) multiple, (M) multiple, (N) none, (P) piston, (R) submerg, (S) turb, (T) other \_\_\_\_\_ Deep \_\_\_\_\_ Shallow \_\_\_\_\_ 40

Power (type): diesel, elec, gas, gasoline, hand, gas, wind, H.P. \_\_\_\_\_ Trans. or meter no. \_\_\_\_\_

Descrip. MP \_\_\_\_\_ 0.5 ft above \_\_\_\_\_ below LSD, Alt. MP \_\_\_\_\_

Alt. LSD: \_\_\_\_\_ Accuracy: (source) \_\_\_\_\_ 47

Water Level 21.50 ft above \_\_\_\_\_ below \_\_\_\_\_ MP; Ft above \_\_\_\_\_ below \_\_\_\_\_ LSD \_\_\_\_\_ 21 Accuracy: \_\_\_\_\_ 52 A

Date meas: 9-27-60 9.60 Yield: \_\_\_\_\_ gpm \_\_\_\_\_ Method determined \_\_\_\_\_ 61

Drawdown: \_\_\_\_\_ ft \_\_\_\_\_ Accuracy: \_\_\_\_\_ Pumping period \_\_\_\_\_ hrs \_\_\_\_\_ 68

QUALITY OF WATER DATA: Iron \_\_\_\_\_ ppm \_\_\_\_\_ Sulfate \_\_\_\_\_ ppm \_\_\_\_\_ Chloride \_\_\_\_\_ ppm \_\_\_\_\_ Hard. \_\_\_\_\_ 72

Sp. Conduct \_\_\_\_\_ K x 10<sup>6</sup> \_\_\_\_\_ Temp. \_\_\_\_\_ °F \_\_\_\_\_ Date sampled \_\_\_\_\_ 77 79

Taste, color, etc. \_\_\_\_\_

Well No.

R6

156

Latitude-longitude  
d m s d m s  
N  
S

**HYDROGEOLOGIC CARD**

Physiographic Province: 03 Section: \_\_\_\_\_

Drainage Basin: 15 F Subbasin: \_\_\_\_\_

Topo of well site: (D) (C) (E) (F) (H) (K) (L) (O) (P) (S) (T) (U) (V)  
depression, stream channel, dunes, flat, hilltop, sink, swamp,  
offshore, pediment, hillside, terrace, undulating, valley flat

MAJOR AQUIFER: system \_\_\_\_\_ series TE aquifer, formation, group SS

Lithology: US Origin: 2 Aquifer Thickness: \_\_\_\_\_ ft  
Length of well open to: \_\_\_\_\_ ft Depth to top of: \_\_\_\_\_ ft

MINOR AQUIFER: system \_\_\_\_\_ series \_\_\_\_\_ aquifer, formation, group \_\_\_\_\_

Lithology: \_\_\_\_\_ Origin: \_\_\_\_\_ Aquifer Thickness: \_\_\_\_\_ ft  
Length of well open to: \_\_\_\_\_ ft Depth to top of: \_\_\_\_\_ ft

Intervals Screened: \_\_\_\_\_

Depth to consolidated rock: \_\_\_\_\_ ft Source of data: \_\_\_\_\_  
Depth to basement: \_\_\_\_\_ ft Source of data: \_\_\_\_\_  
Surficial material: \_\_\_\_\_ Infiltration characteristics: \_\_\_\_\_  
Coefficient Trans: \_\_\_\_\_ gpd/ft Coefficient Storage: \_\_\_\_\_  
Coefficient Perm: \_\_\_\_\_ gpd/ft<sup>2</sup>; Spec cap: \_\_\_\_\_ gpm/ft; Number of geologic cards: \_\_\_\_\_

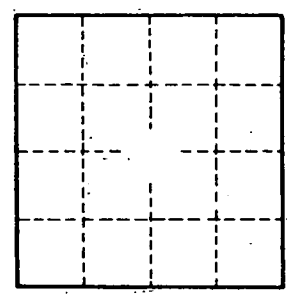
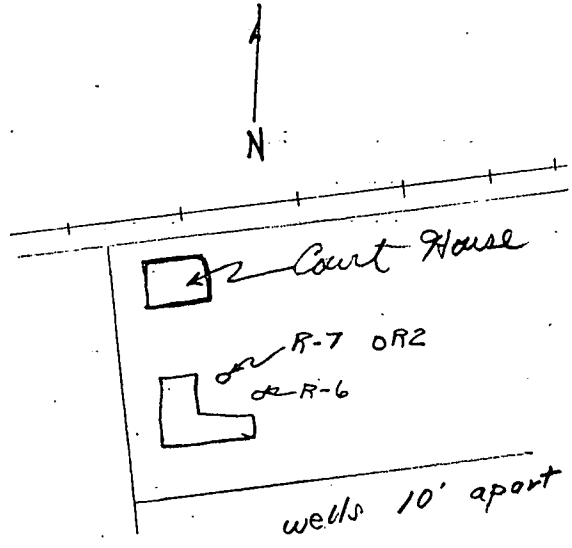

Well No. \_\_\_\_\_

B6