

9-185  
(October 1950)

UNITED STATES  
DEPARTMENT OF THE INTERIOR  
GEOLOGICAL SURVEY  
WATER RESOURCES DIVISION

Foot Hills

WELL SCHEDULE

Date \_\_\_\_\_, 19\_\_\_\_ Field No. \_\_\_\_\_  
Record by E. Hawley Office No. 41  
Source of data Five Counties File Q1

1. Location: State Miss. County Panola

Map Sledge Quad  
SE 1/4 SW 1/4 sec. 17 T 9 N 8 E 8

2. Owner: Bryce The Muller Address Batesville

Tenant \_\_\_\_\_ Address \_\_\_\_\_

Driller 5 Counties Address \_\_\_\_\_

3. Topography \_\_\_\_\_

4. Elevation \_\_\_\_\_ above  
\_\_\_\_\_ below

5. Type: Dug, drilled, driven, bored, jetted 6/19/55

6. Depth: Rept. 121 ft. Meas. \_\_\_\_\_ ft.

7. Casing: Diam. 12 in., to \_\_\_\_\_ in., Type \_\_\_\_\_  
Depth 81 ft., Finish 40' Slotted Pipe

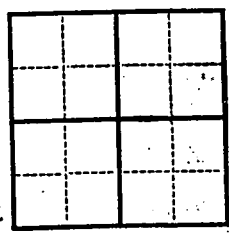

8. Chief Aquifer Sparta well? From \_\_\_\_\_ ft. to \_\_\_\_\_ ft.

Others \_\_\_\_\_

9. Water level 20 ± ft. rept June 1955 above  
\_\_\_\_\_ ft. meas. \_\_\_\_\_ below

\_\_\_\_\_ which is \_\_\_\_\_ ft. above  
\_\_\_\_\_ below surface

10. Pump: Type Denning Turbine Capacity \_\_\_\_\_ G. M.

Power: Kind Butane Horsepower \_\_\_\_\_

11. Yield: Flow \_\_\_\_\_ G. M., Pump 1450 G. M., Meas. Rept Est. \_\_\_\_\_

Drawdown \_\_\_\_\_ ft. after \_\_\_\_\_ hours pumping \_\_\_\_\_ G. M.

12. Use: Dom., Stock, PS., RR., Ind., Irr., Obs. Row crops

Adequacy, permanence \_\_\_\_\_

13. Quality \_\_\_\_\_ Temp \_\_\_\_\_ °F.

Taste, odor, color \_\_\_\_\_ Sample Yes \_\_\_\_\_ No \_\_\_\_\_

Unfit for \_\_\_\_\_

14. Remarks: (Log, Analyses, etc.) Pump 10" 2 stage  
Set @ 50 ft. 10' tail pipe.

0-20 Clay and silt  
 20-30 do.  
 30-40 Cse sand pea gravel & rock.  
 60-70 Clay + gumbo @ 61 to 75'  
 75-120 Pure white water sand, coarse  
 no pea gravel or rock.

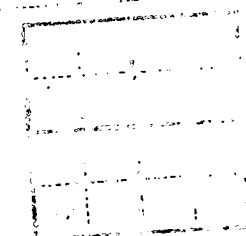

1. ...  
 2. ...  
 3. ...  
 4. ...  
 5. ...  
 6. ...  
 7. ...  
 8. ...  
 9. ...  
 10. ...

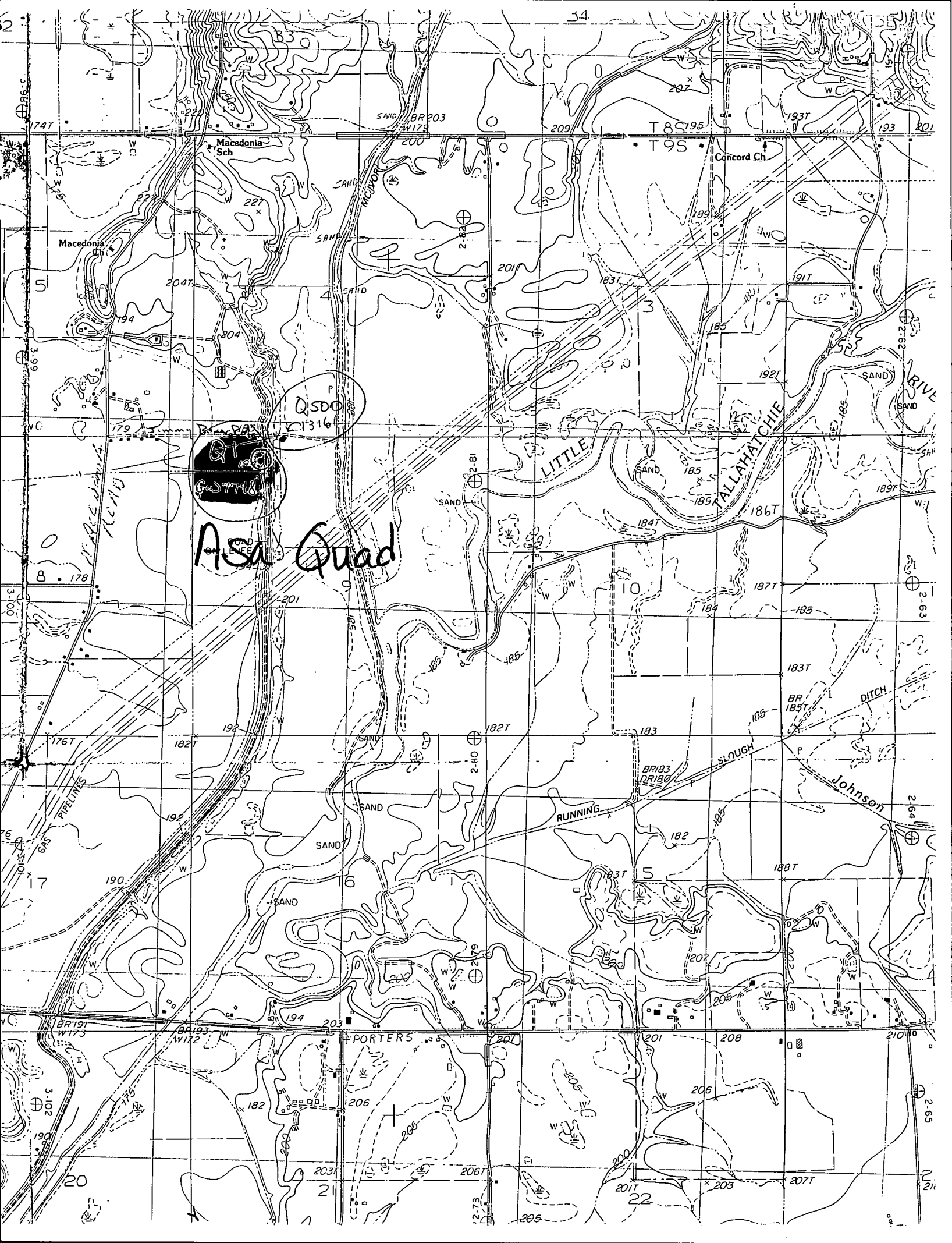

Asa Quad

QSD0  
G5778

SAND BR 203  
W179

T8S195  
T9S

Concord Ch

Macedonia Sch

LITTLE

TALLAHATCHIE

RIVER

RUNNING

SLOUGH

Johnson

PORTERS

PIPELINES

21

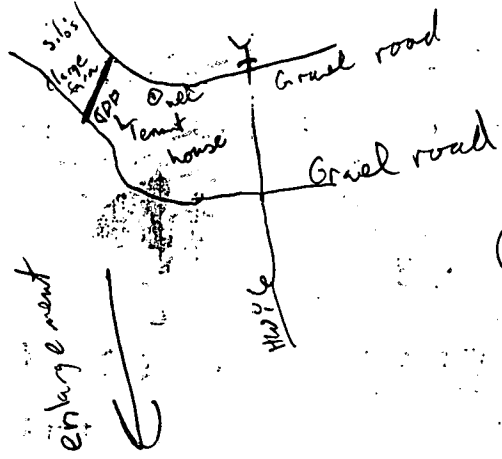

take level Road  
(south of silos)  
well ~100' west of level

