

Splinter

6/78 WTO

TRANSMITTED FOR ADP

Recorded by WTO
Date 4/19/79

U.S. GEOLOGICAL SURVEY
WATER RESOURCES DIVISION
MISSISSIPPI DISTRICT
WELL RECORD

Well No. φ 34
E-Log No. _____
County Panola

JUN 1979

GEN. SITE DATA

Site ID 342212089440101 R=0* T=A* 2=W*

Data reliab. 3=U* Report. agency 4=USGS* Dist. 6=28* 7=28* Co. 8=107*

Lat. _____ Long. 9=342212* 10=0894401* Well No. 12=φ034*

Location SE NW 13=NESW S 21 T 089 R 05 W* Alt. 16=395* 390

Hyd. Unit (OWDC) 20= _____ Date 21=01/01/1964*

Well use 23=W* Water Use 24=P* Hole depth 27=343* Well depth 28=343*

WL 30=122* Date 31=01/01/1964* Source 33=D*

Status 273= _____ Project No. 5= _____

150
32+0
722.80
4.0
121.05
1/8/79

OWNER

R=158* T=A* Date 159#01/01/1964* Owner No. Crystal wtr Co

Owner 161=SARDIS LK EST*

FIELD QW

R=192* T=A* Date 193# _____ Temp. 196#00010* 197= _____

R=192* T=A* Date 193# _____ Cond. 196#00095* 197= _____

R=192* T=A* Date 193# _____ pH 196#00400* 197= _____

CONSTR.

R=58* T=A* 59# 1* Date 60=01/01/1964* Remarks _____

Drig. 63=0.64* Name Layne Central Method 65=H* Finish 66=S*

CASING

R=76* T=A* 59# 1*

Top csgn. 77# 0* Bot. csgn. 78= _____ Diam. 79# 6*

R=76* T=A* 59# 1*

Top csgn. 77# _____ Bot. csgn. 78= _____ Diam. 79# _____

OPENINGS

R=82* T=A* 59# 1* Top 83# 283* Bottom 84# 343*

Type 85=S* Diam. 87=4* Size 88= _____

R=82* T=A* 59# 1* Top 83# _____ Bottom 84# _____

Type 85= _____ Diam. 87= _____ Size 88= _____

YIELD

R= _____ T=A* 147# 1* Q 150= _____ Q/S 272= _____

134 flows 146 numbed

LIFT
 R=42* T= A * Lift type 43# * Intake 44= * Power type 45= *
 Date 38= / / H.P. 46= *

LOGS
 R=198* T= A * Log 199# * Top 200= * Bot 201= *
 R=198* T= A * Log 199# * Top 200= * Bot 201= *
 R=189* T= A * E-Log No. 190# * 191= M I S S D I S T *

ANAL.
 R=114* T= A * Year 115# * Type 120= *

AQUIFERS
 R=90* T= A * 256# 1 * Top 91= * Bot 92= *
 Unit ID 93= 124MUWX * Name of Unit _____
 R=90* T= A * 256# 1 * Top 91= * Bot 92= *
 Unit ID 93= * Name of Unit _____

HYDRAULICS
 R=98* T= A * 99# 1 * Unit tested 100= * 103= *
 R=105* T= A * 99# 1 * Test No. 106# *
 107= * Transmissivity (gal/d)/ft _____
 108= * Hydraul. cond. (gal/d)/ft² _____
 110= * Storage coeff. Boundaries _____

R=121* T= * Yr Begin 122# * Network 258= *

Water Level Data Collection (1)

Fe problem

12/29/88
 WOL = 128.63
 BER

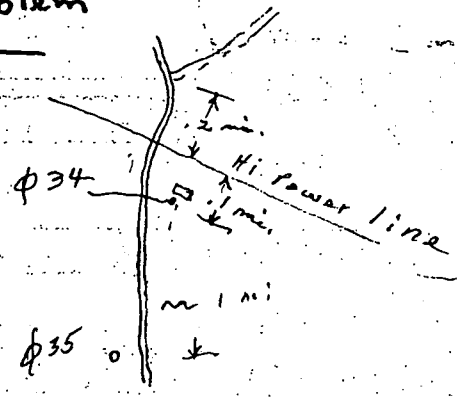

WILCOX DATA SHEET-VERIFICATION CHECKLIST

COUNTY PANOLA

Splinter Quad

WELL OWNER Sardis Lake Estates (Crystal W.A.) CHECKED

U.S.G.S. NO. 0-34 11/9/94

B.O.H. NO None (Well abandoned) 11/9/94

OLWR NO. _____ _____

LOCATION:

MAP SE, NW, NE, SW S 21, T 8 S, R 5 W 11/9/94

GPS _____ _____

ELEV. (MSL) 390' 11/9/94

W.L. (L.S.) (1) -123.91' 11/9/94

(2) -123.96' 11/9/94

HEAD (MSL) +266.04' 11/9/94

SCREENED INTERVAL 283' - 343' (LS) / +107' - +47' (MSL) 11/9/94

AQUIFER VERIFIED Meridian - Upper Wilcox 11/9/94

PREVIOUS W.L. -128.63' (1988) / -121.35' (1979) / -122' (1964) 11/9/94

DATA ENTERED _____ _____

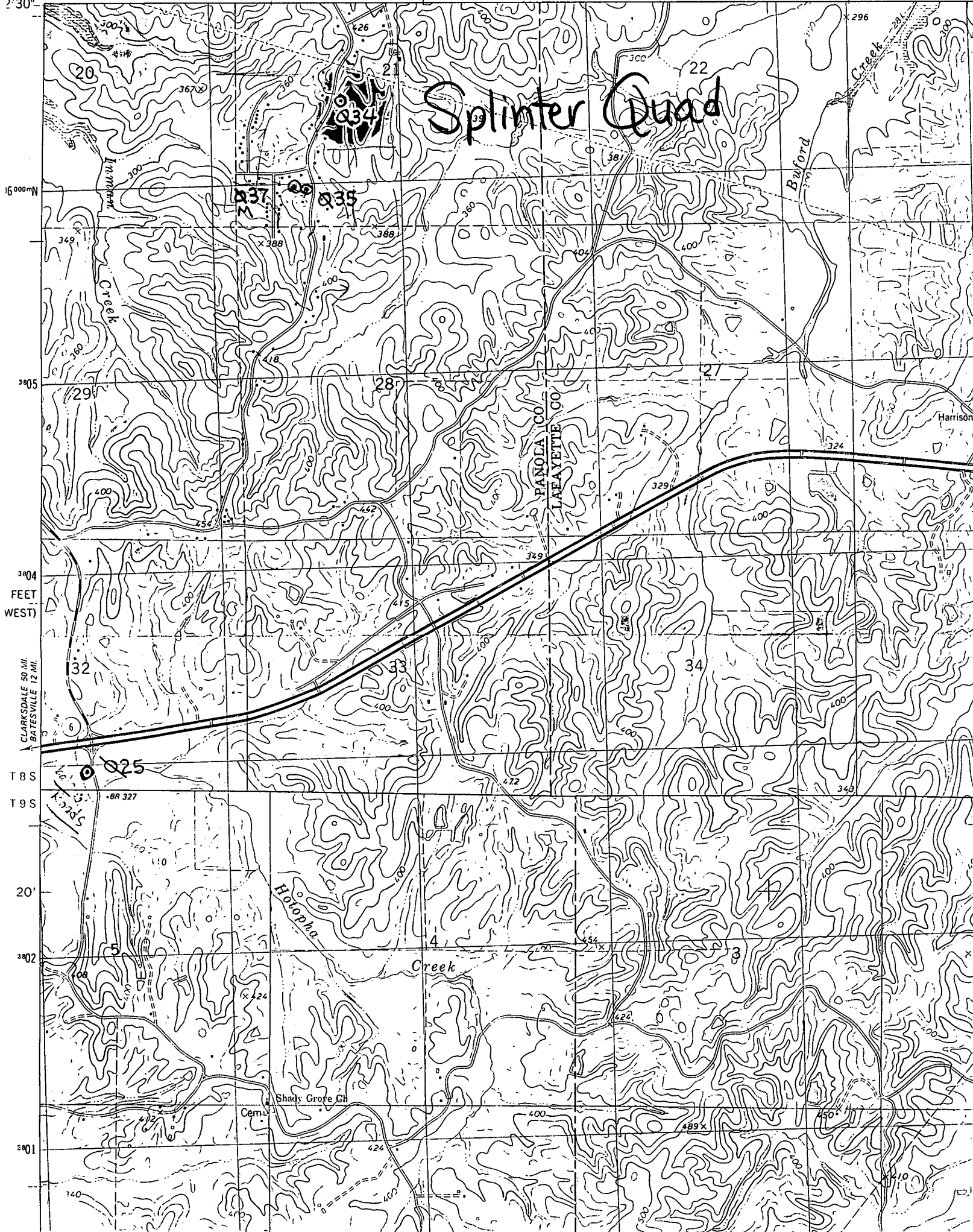

Splinter Quad

16 0000 N
38°05
38°04
FEET
WEST)
CLARKSDALE 50 MI.
BATESVILLE 12 MI.

PANOLA CO
LAFAYETTE CO

Shady Grove Ch
Cem

Harrison