

WELL SCHEDULE

U. S. DEPT. OF THE INTERIOR

GEOLOGICAL SURVEY

WATER RESOURCES DIVISION

PUNCHED and VERIFIED  
ROLLA COMPUTATION BRANCH

MASTER CARD

Record by M Smith Source of data \_\_\_\_\_ Date 7/70 Map STURGIS 153-D

State 20 28 County (or town) Oktobehoe 53

Latitude: 33 29 45 N Longitude: 08 90 23 3 Sequential number: 1

Lat-long accuracy: 3 T. 17 S. R. 12 W. Sec. 9 16 NE SW SE

Local well number: J005CDO917N1ZE Other number: \_\_\_\_\_ B & M

Local use: \_\_\_\_\_ Owner or name: Town of Sturgis

Owner or name: STURGIS Address: \_\_\_\_\_

Ownership: County, Fed Gov't, City, Corp or Co, Private, State Agency, Water Dist M

Use of Air cond, Bottling, Comm, Dewater, Power, Fire, Dom, Irr, Med, Ind, P S, Rec, water: \_\_\_\_\_

Use of well: \_\_\_\_\_

DATA AVAILABLE: Well data  Freq. W/L meas.:  Field aquifer char.

Hyd. lab. data: \_\_\_\_\_

Qual. water data: type: USGS - 1955

Freq. sampling: \_\_\_\_\_ Pumpage inventory:  yes \_\_\_\_\_ no \_\_\_\_\_ period: \_\_\_\_\_

Aperture cards: \_\_\_\_\_ yes \_\_\_\_\_

Log data: \_\_\_\_\_ D

10-29-92  
WR-186.18

9/1/50  
WR-126

WELL-DESCRIPTION CARD

SAME AS ON MASTER CARD Depth well: \_\_\_\_\_ ft 2072 Meas. \_\_\_\_\_ 24 3

Depth cased; (first perf.): \_\_\_\_\_ ft 2032 Casing \_\_\_\_\_ 20 \_\_\_\_\_ 23 \_\_\_\_\_ accuracy \_\_\_\_\_

Finish: \_\_\_\_\_ (C) porous concrete, (F) gravel w. (G) gravel w. (H) horiz. (I) open (J) screen, (K) gallery, (L) end, (M) other, (N) other, (O) other, (P) other, (Q) other, (R) other, (S) other, (T) other, (U) other, (V) other, (W) other, (X) other, (Y) other, (Z) other

Method Drilled: \_\_\_\_\_ (A) air rot, (B) air bored, (C) cable, (D) dug, (E) hyd jetted, (F) air rot., (G) percussion, (H) rotary, (I) reverse, (J) trenching, (K) driven, (L) drive wash, (M) other

Date Drilled: 950 Pump intake setting: \_\_\_\_\_ ft \_\_\_\_\_

Driller: Enloe & Davis

Lift (type): \_\_\_\_\_ (A) air, (B) bucket, (C) cent, (D) jet, (E) multiple, (F) multiple, (G) none, (H) piston, (I) rot, (J) submerg, (K) turb, (L) other, (M) other, (N) other, (O) other, (P) other, (Q) other, (R) other, (S) other, (T) other, (U) other, (V) other, (W) other, (X) other, (Y) other, (Z) other

Power (type): elec nat gas, gasoline, hand, gas, wind; H.P. 15 Trans. or meter no. V

Descrip. MP Air vent \_\_\_\_\_ 1 ft above \_\_\_\_\_ below LSD, Alt. MP \_\_\_\_\_

Alt. LSD: \_\_\_\_\_ 340 Accuracy: \_\_\_\_\_ (source) \_\_\_\_\_

Water Level \_\_\_\_\_ ft above \_\_\_\_\_ below MP; Ft below LSD 135 Accuracy: \_\_\_\_\_

Date meas: \_\_\_\_\_ 963 Yield: \_\_\_\_\_ gpm 165 Method determined \_\_\_\_\_

Drawdown: \_\_\_\_\_ ft \_\_\_\_\_ Accuracy: \_\_\_\_\_ Pumping period \_\_\_\_\_ hrs \_\_\_\_\_

QUALITY OF WATER DATA: Iron \_\_\_\_\_ ppm \_\_\_\_\_ Sulfate \_\_\_\_\_ ppm \_\_\_\_\_ Chloride \_\_\_\_\_ ppm \_\_\_\_\_ Hard. \_\_\_\_\_ ppm \_\_\_\_\_

Sp. Conduct \_\_\_\_\_ R x 10<sup>6</sup> \_\_\_\_\_ Temp. \_\_\_\_\_ °F \_\_\_\_\_ Date sampled \_\_\_\_\_ 55

Taste, color, etc. \_\_\_\_\_

Well No. J5

Well No. J5

Latitude-longitude \_\_\_\_\_

**HYDROGEOLOGIC CARD**

**SAME AS ON MASTER CARD** Physiographic Province: 03 Section: \_\_\_\_\_

Drainage Basin: D Subbasin: 136

Topo of well site: (D) depression, stream channel, dunes, flat, hilltop, sink, swamp, (P) offshore, pediment, hillside, terrace, undulating, valley flat

MAJOR AQUIFER: system \_\_\_\_\_ series K3 aquifer, formation, group G:D

Lithology: US Origin: 3 Aquifer Thickness: \_\_\_\_\_ ft  
Length of well open to: \_\_\_\_\_ ft Depth to top of: \_\_\_\_\_ ft

MINOR AQUIFER: system \_\_\_\_\_ series \_\_\_\_\_ aquifer, formation, group \_\_\_\_\_

Lithology: \_\_\_\_\_ Origin: \_\_\_\_\_ Aquifer Thickness: \_\_\_\_\_ ft  
Length of well open to: \_\_\_\_\_ ft Depth to top of: \_\_\_\_\_ ft

Intervals Screened: \_\_\_\_\_

Depth to consolidated rock: \_\_\_\_\_ ft Source of data: \_\_\_\_\_

Depth to basement: \_\_\_\_\_ ft Source of data: \_\_\_\_\_

Surficial material: \_\_\_\_\_ Infiltration characteristics: \_\_\_\_\_

Coefficient Trans: \_\_\_\_\_ gpd/ft Coefficient Storage: \_\_\_\_\_

Coefficient Perm: \_\_\_\_\_ gpd/ft<sup>2</sup>; Spec cap: \_\_\_\_\_ gpm/ft; Number of geologic cards: \_\_\_\_\_

12-4-90  
MP = 2.0'  
Hold = 150'  
Cat = 10.47'

137.53

202.47 > SL

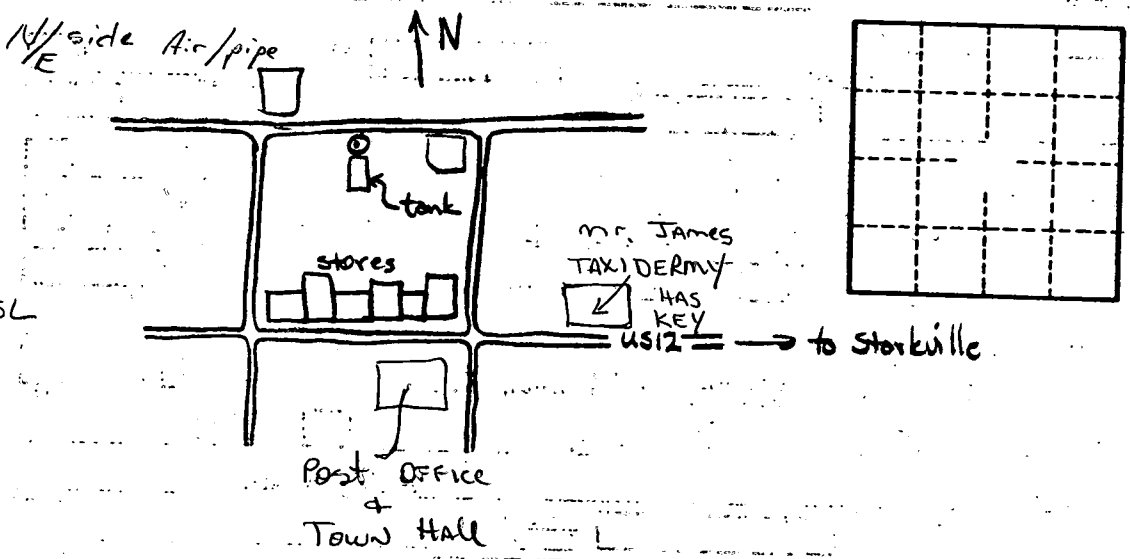

Well No. J5