

Contact first  
 Doug or Jerry Camp  
 323-3515

FORM 9-1642  
 (1-68)

Well No. D 49

WELL SCHEDULE  
 GEOLOGICAL SURVEY

WATER RESOURCES DIVISION

**PUNCHED**

West Pt. 135C

U. S. DEPT. OF THE INTERIOR  
 MASTER CARD

Record by JCM Source of data BOWC Date 10-72 Map Artesia 155-A

State 30 09 County 28 (or town) Oktibbeha Sequential number: 53

Latitude: 33 29 05 N Longitude: 088 40 45 W  
 Lat-long accuracy: 5 T 190 S, R 150 W, Sec 25 NW 1 SW 1 NE

Local well number: D 0 4 9 Other number: \_\_\_\_\_

Local use: 1 0 6 Owner or name: CAMP'S AIRPORT Address: Starkville

Ownership: County, Fed Gov't, City, Corp or Co, Private, State Agency, Water Dist P

Use of water: (S) (T) (U) (V) (W) (X) (Y) (Z) H  
 Stock, Instit, Unused, Repressure, Recharge, Desal-P S, Desal-other, Other

Use of well: (A) (D) (G) (H) (I) (P) (R) (T) (U) (W) (X) (Z) W  
 Anode, Drain, Seismic, Heat Res, Obs, Oil-gas, Recharge, Test, Unused, Withdraw, Waste, Destroyed.

DATA AVAILABLE: Well data  Freq. W/L meas.:  Field aquifer char.

Hyd. lab. data: \_\_\_\_\_

Qual. water data; type: \_\_\_\_\_

Freq. sampling:  Pumpage inventory: no. period: \_\_\_\_\_

Aperture cards: \_\_\_\_\_

Log data: D

WELL-DESCRIPTION CARD

SAME AS ON MASTER CARD Depth well: 470 ft Meas. rept. accuracy 3

Depth cased; (first perf.) 21 ft Casing type: \_\_\_\_\_; Diam. in 5

Finish: (C) porous concrete, (F) gravel w. (perf.), (G) gravel w. (perf.), (H) horiz. gallery, (I) open end, (P) perf., (S) screen, (T) sd. pt., (W) shored, (X) open hole, (Z) other X

Method Drilled: (A) air rot., (B) bored, (C) cable, (D) dug, (H) rot., (J) hyd jetted, (P) air percussion, (R) reverse, (T) rotary, (U) trenching, (V) driven, (W) drive wash, (Z) other H

Date Drilled: 9 7 2 Pump intake setting: \_\_\_\_\_ ft

Driller: Herman Echols address \_\_\_\_\_

Lift (type): (A) air, (B) bucket, (C) cent., (J) jet, (L) multiple, (M) multiple, (N) none, (P) piston, (R) rot., (S) submerg, (T) turb., (Z) other S Deep  Shallow

Power (type): diesel, nat, gas, gasoline, hand, gas, wind; H.P. 1 Trans. or meter no. S

Descrip. MP \_\_\_\_\_ ft above below LSD, Alt. MP \_\_\_\_\_

Alt. LSD: 245 Accuracy: (source) \_\_\_\_\_

Water Level: \_\_\_\_\_ ft above below MP; Ft below LSD 120 Accuracy: \_\_\_\_\_

Date meas: 8 7 2 Yield: \_\_\_\_\_ gpm Method determined D

Drawdown: \_\_\_\_\_ ft Accuracy: \_\_\_\_\_ Pumping period \_\_\_\_\_ hrs

QUALITY OF WATER DATA: Iron \_\_\_\_\_ ppm Sulfate \_\_\_\_\_ ppm Chloride \_\_\_\_\_ ppm Hard. \_\_\_\_\_ ppm

Sp. Conduct \_\_\_\_\_ K x 10 6 Temp. \_\_\_\_\_ °F Date sampled \_\_\_\_\_

Taste, color, etc. \_\_\_\_\_

Well No. D 49

ADD 10/27/52  
 140.69

Latitude-longitude \_\_\_\_\_ N  
S  
\_\_\_\_\_

**HYDROGEOLOGIC CARD**

SAME AS ON MASTER CARD  
Physiographic Province: 03 Section: \_\_\_\_\_

Drainage Basin: D Subbasin: 13E

Topo of well site: (D) depression, (C) stream channel, (E) dunes, (F) flat, (R) hilltop, (K) sink, (L) swamp, (P) offshore, (S) pediment, (T) hillside, (U) undulating, (V) valley flat

MAJOR AQUIFER: system \_\_\_\_\_ series K3 aquifer, formation, group E2

Lithology: US Origin: 6 Aquifer Thickness: 120 ft

Length of well open to: \_\_\_\_\_ ft 120 Depth to top of: \_\_\_\_\_ ft 350

MINOR AQUIFER: system \_\_\_\_\_ series \_\_\_\_\_ aquifer, formation, group \_\_\_\_\_

Lithology: \_\_\_\_\_ Origin: \_\_\_\_\_ Aquifer Thickness: \_\_\_\_\_ ft

Length of well open to: \_\_\_\_\_ ft \_\_\_\_\_ Depth to top of: \_\_\_\_\_ ft \_\_\_\_\_

Intervals Screened: NONE

Depth to consolidated rock: \_\_\_\_\_ ft \_\_\_\_\_ Source of data: \_\_\_\_\_

Depth to basement: \_\_\_\_\_ ft \_\_\_\_\_ Source of data: \_\_\_\_\_

Surficial material: \_\_\_\_\_ Infiltration characteristics: \_\_\_\_\_

Coefficient Trans: \_\_\_\_\_ gpd/ft \_\_\_\_\_ Coefficient Storage: \_\_\_\_\_

Coefficient Perm: \_\_\_\_\_ gpd/ft<sup>2</sup>; Spec cap: \_\_\_\_\_ gpm/ft; Number of geologic cards: \_\_\_\_\_

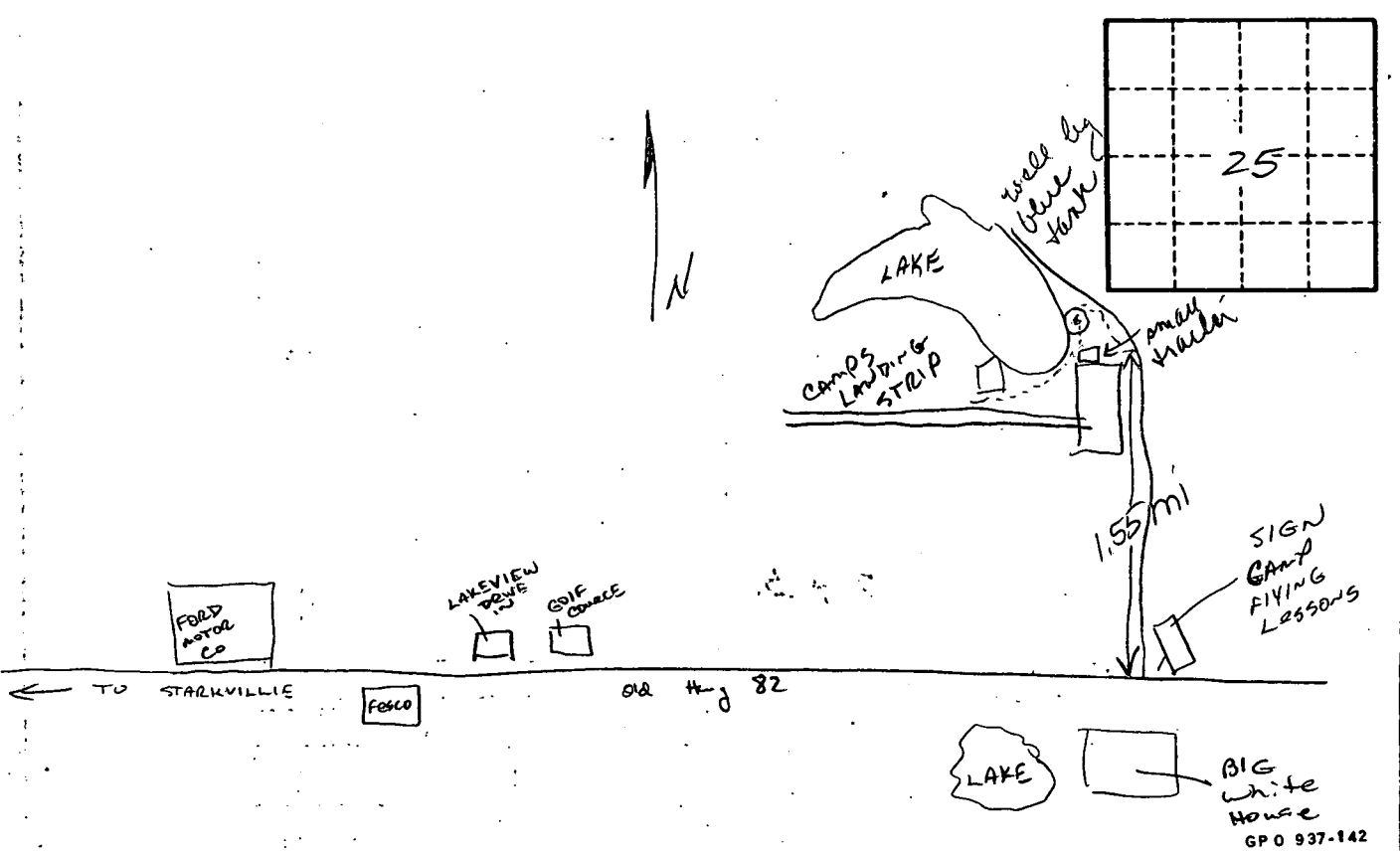

Well No. D49



42' 30" 342 (ARTESIA) 3250 1 NW 344 R 15 E R 16 E 40 ARTESIA BROOKS

SCALE 1:24 000

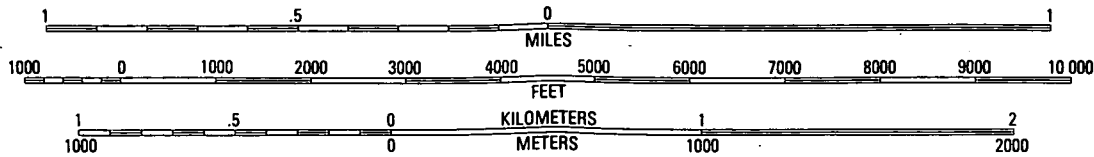

CONTOUR INTERVAL 10 FEET  
 SUPPLEMENTARY CONTOUR INTERVAL 5 FEET  
 NATIONAL GEODETIC VERTICAL DATUM OF 1929



QUADRANGLE LOCAL

THIS MAP COMPLIES WITH NATIONAL MAP ACCURACY STANDARDS  
 FOR SALE BY U. S. GEOLOGICAL SURVEY, DENVER, COLORADO 80225, OR RESTON, VIRGINIA 22092  
 A FOLDER DESCRIBING TOPOGRAPHIC MAPS AND SYMBOLS IS AVAILABLE ON REQUEST