

9-185
(October 1950)

UNITED STATES
DEPARTMENT OF THE INTERIOR
GEOLOGICAL SURVEY
WATER RESOURCES DIVISION

✓
79#20

WELL SCHEDULE

Date JUNE 29, 1959 Field No. _____
Record by B. E. ELLISON Office No. 17
Source of data Driller C7

1: Location: State MISS County OKT. b beha

Map NE 1/4 NW 1/4 sec. 7 T. 19 N. R. 14 W.

2. Owner: Carl L. Moore Address Starkville, Miss

Tenant _____ Address _____

Driller Herman Echols Address Starkville, Miss

3: Topography Hill Top

4. Elevation 250 ft. above Topo.
below _____

5. Type: Dug drilled driven, bored, jetted _____ 1959

6. Depth: Rept. _____ ft. Meas. 822 (w/ log)

7. Casing: Diam. 4 in., to 2 1/2 in., Type _____

Depth _____ ft., Finish 2" Pipe w/ 30' screen

8. Chief Aquifer _____ From _____ ft. to _____ ft.

Others _____

9. Water level _____ ft. Rept. _____ 19 _____ above
below _____

10. Pump: Type Rad Capacity _____ G. M.

Power: Kind Electric Horsepower _____

11. Yield: Flow _____ G. M., Pump _____ G. M., Meas., Rept. Est. _____

Drawdown _____ ft. after _____ hours pumping _____ G. M.

12. Use: Dom., Stock PS., RR., Ind., Irr., Obs. _____

Adequacy, permanence _____

13. Quality _____ Temp 61 °F.

Taste, odor, color _____ Sample Yes Partial
 No 3-17-60

Unfit for _____

14. Remarks: (Log, Analyses, etc.) _____

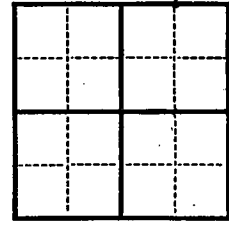

UNITED STATES
DEPARTMENT OF THE INTERIOR
GEOLOGICAL SURVEY
WATER RESOURCES DIVISION

9-182
(October 1960)

WELL SCHEDULE

Field No. _____
Date _____
Record by _____
Source of data _____
1. Location: State _____
Map _____
2. Operator _____
Tenant _____
Driller _____
3. Topography _____
1. Elevation _____
Dip (degrees) _____

*Large white tank
with green top
well*

TRIM CANE CREEK

*HWY 389
TOSTAKEVILLE*

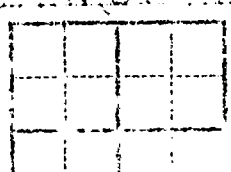

*Net. House sits approx
0.1 MI. off road*

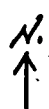

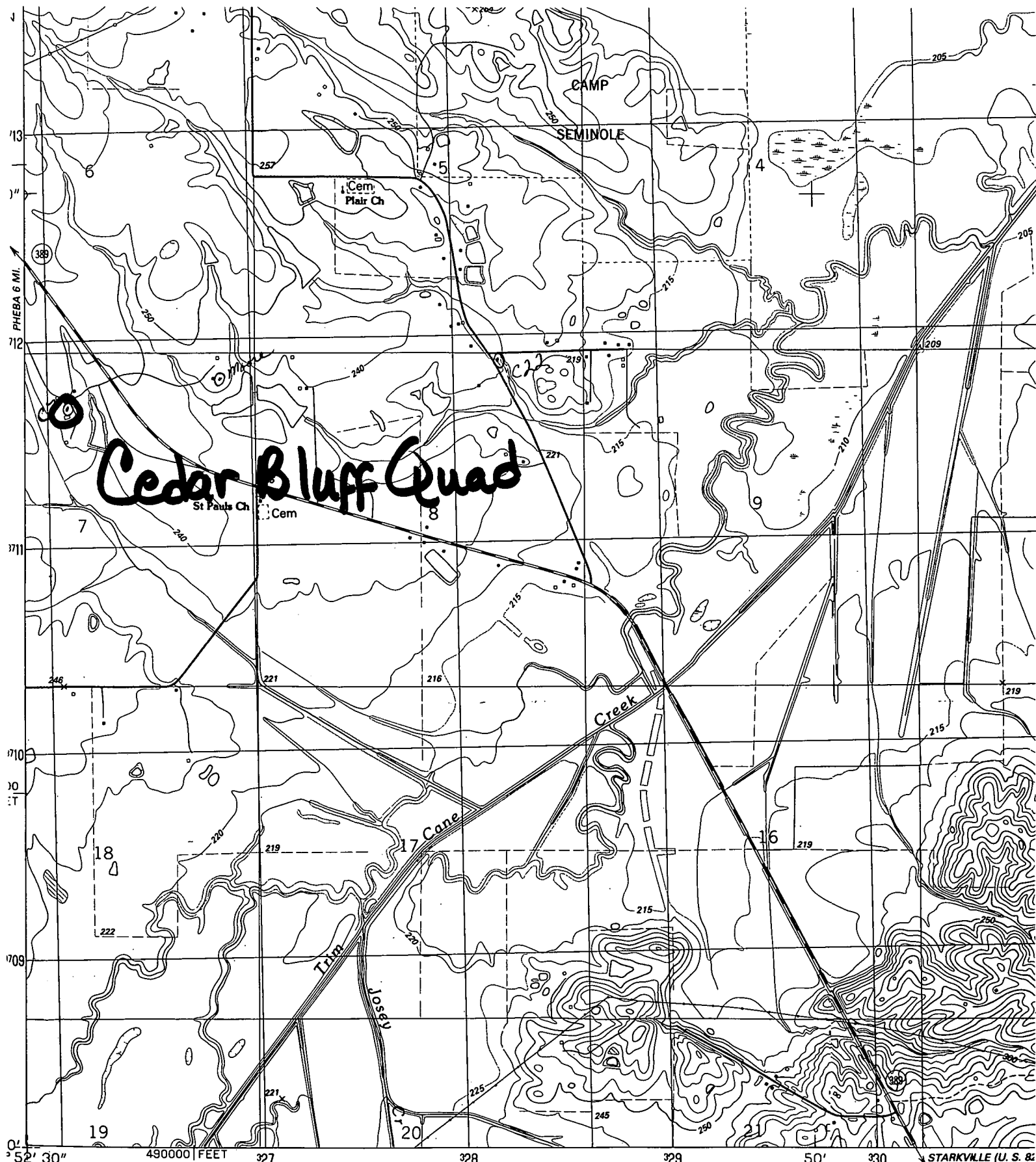

Produced by the United States Geological Survey

Control by USGS and NOS/NOAA

Topography by photogrammetric methods from aerial photographs taken 1955. Revised from aerial photographs taken 1983-84

Field checked 1986. Map edited 1987

Projection and 10,000-foot grid ticks: Mississippi coordinate system, east zone (transverse Mercator)

1000-meter Universal Transverse Mercator grid, zone 16

1927 North American Datum

To place on the predicted North American Datum 1983.

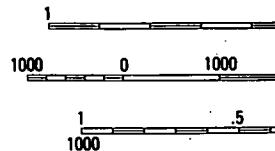
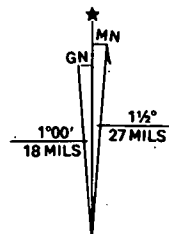

UTM GRID AND 1987 MAGNETIC NORTH