

FILE COPY

FORM 9-1642
(1-68)

Well No. B 16

WELL SCHEDULE

U. S. DEPT. OF THE INTERIOR

GEOLOGICAL SURVEY

WATER RESOURCES DIVISION

TRANSMITTED FOR ADP

MASTER CARD

Record by J.A. Callahan Source of data DVC Date 12/1/71 Mar

State 08 County (or town) 01111 53

Latitude: 33293.5N Longitude: 0885718 Sequential number: 1

Lat-long accuracy: 4 T 19 S, R 13 W, Sec 27, NW SW

Local well number: B0168C2719N13E Other number: #2

Local use: _____ Owner or name: _____

Owner or name: ADRIAN W. A. Address: _____

Ownership: County, Fed Gov't, City, Corp or Co, Private, State Agency, Water Dist. N

Use of water: (A) Air cond, Bottling, Comm, Dewater, Power, Fire, Dom, Irr, Med, Ind, P S, Rec. (S) Stock, Instit, Unused, Recharge, Desal-P S, Desal-other, Other P

Use of well: (A) Anode, Drain, Seismic, Heat Res, Obs, Oil-gas, Recharge, Test, Unused, Withdraw, Waste, Destroyed. W

DATA AVAILABLE: Well data Reg. Well meas. Field aquifer char.

Hyd. lab. data: _____

Qual. water data: Type: USGS 3/72

Freq. sampling: Pumpage inventory: _____

Aperture cards: _____

Log data: _____

WELL-DESCRIPTION CARD

SAME AS ON MASTER CARD Depth well: TD 1600 ft 1620 Meas. rept accuracy 3

Depth cased: (first perf.) _____ ft 1580 Casing Type: _____; Diam. 8x4 in 8

Finish: porous concrete, gravel w. concrete, gravel w. (screen), horiz. open perf., screen, sd. pt., shored, open hole, other S

Method: (A) air bored, cable, d.p. hed jetted, air rot., (R) reverse trenching, driven, drive wash, other H

Date Drilled: 2/65 965 Pump intake setting: 160 ft 36 38

Driller: T.M. Hawks address _____

Lift (type): (A) air, bucket, cent, jet, multiple, multiple, none, piston, rot, submerg, turb, other S Deep Shallow

Power (type): diesel, elec, gas, gasoline, hand, gas, wind; H.P. 10 Trans. or meter no. _____

Descrip. MP 294 ft above LSD, Alt. MP _____

Alt. LSD: 320 Accuracy: (source) Topo 10' contour 4

Water Level: _____ ft above MP; Ft below LSD 70 Accuracy: _____

Date meas: 7.6.5 Yield: Open 12 gpm 7.5 Method determined 5

Drawdown: _____ ft; Accuracy: _____ hrs _____

QUALITY OF WATER DATA: Iron _____ Chloride _____ Hard. _____

Sp. Conduct 875 K x 10 4 Temp. 26.0 Sampled 372

Taste, color, etc. PH = 7.9

8/12/87
could not get past seal.
Adrian

12078
L=105.00

7/1/71

11/29/82 could not get past top seal in sub pump
DVC

Well No. E16

HYDROGEOLOGIC CARD

SAME AS ON MASTER CARD Physiographic Province: 03 Section: _____

D **Drainage Basin:** 13E Subbasin: _____

Topo of well site: (D) depression, stream channel, dunes, flat, hilltop, sink, swamp, (P) offshore, pediment, hillside, terrace, undulating, valley flat 27

MAJOR AQUIFER: system _____ series K3 aquifer, formation, group GΦ

Lithology: 05 **Origin:** 7 **Aquifer Thickness:** _____ ft

Length of well open to: _____ ft 40 **Depth to top of:** _____ ft

MINOR AQUIFER: system _____ series _____ aquifer, formation, group _____

Lithology: _____ **Origin:** _____ **Aquifer Thickness:** _____ ft

Length of well open to: _____ ft _____ **Depth to top of:** _____ ft

Intervals Screened: _____

Depth to consolidated rock: _____ ft _____ **Source of data:** _____

Depth to basement: _____ ft _____ **Source of data:** _____

Surficial material: _____ **Infiltration characteristics:** _____

Coefficient Trans: _____ gpd/ft _____ **Coefficient Storage:** _____

Coefficient Perm: _____ gpd/ft²; **Spec cap:** _____ gpm/ft; **Number of geologic cards:** _____

1580

40

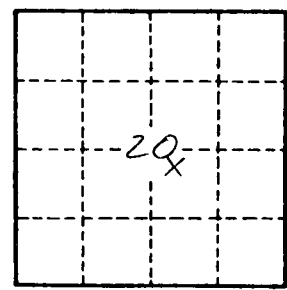

3/72 could not obtain a w.l.

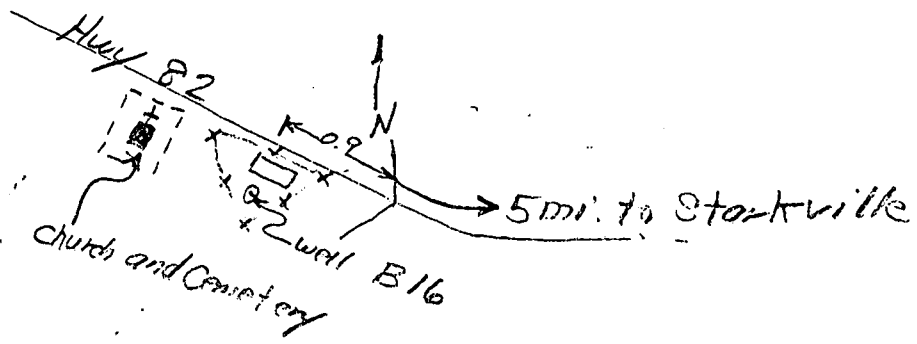

Well No. 916



FILE COPY

B16
Elev 294

Adaton

5

4

32

35

5

320

319

BM

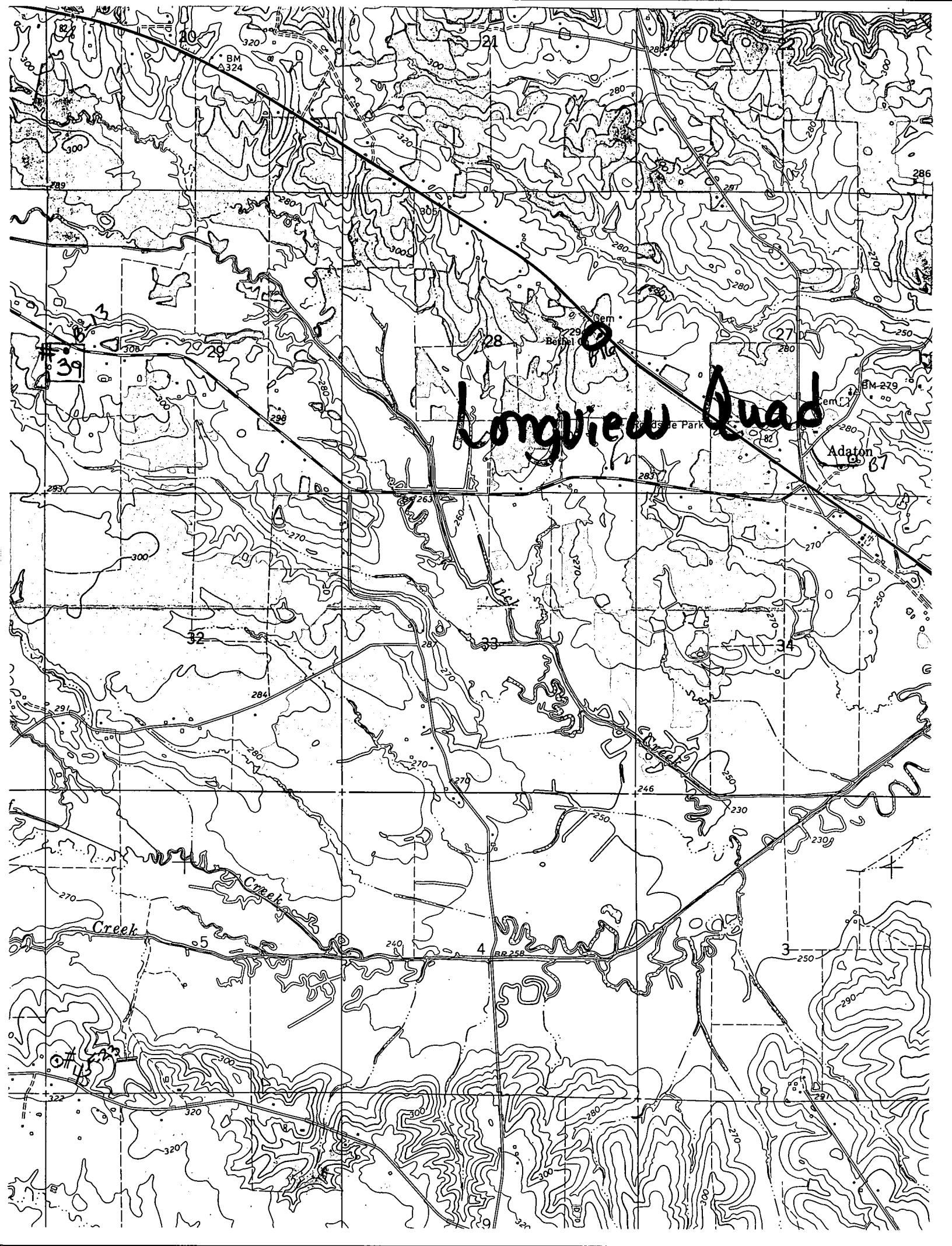

Longview Quad

Adaton

BM 324

BM 279

28

27

39

67

32

33

34

35

4

3

320

280

290

320

300

290

320

280

290

320

280

290