

GW-1484

NO WAY IN

omit

FORM 9-1642 (1-68)

Well No.

A1

WELL SCHEDULE

U. S. DEPT. OF THE INTERIOR

GEOLOGICAL SURVEY

WATER RESOURCES DIVISION

MASTER CARD

Record by M Smith Source of data 1/8 Date 7/70 Map Maben Quad 133-D

State 28 County (or town) Okla 53

Latitude: 33 33 34 W Longitude: 08 9 04 43 Sequential number: 1

Lat-long accuracy: 3 T. 20 S. R. 12 Sec. 31 SW SE, NW, NE

Local well number: A001AB3120N12E Other number: B & M

Local use: _____ Owner or name: Town of Maben

Owner or name: MABEN Address: _____

Ownership: County, Fed Gov't, City, Corp or Co, Private, State Agency, Water Dist M

Use of water: (A) Air cond, Bottling, Comm, Dewater, Power, Fire, Dom, Irr, Med, Ind, P S, Rec, (S) Stock, Instat, Unused, Repressure, Recharge, Desal-P S, Desal-other, Other P

Use of well: (A) Anode, Drain, Seismic, Heat Res, Obs, Oil-gas, Recharge, Test, Unused, Withdraw, Waste, Destroyed. W

DATA AVAILABLE: Well data Freq. W/L meas.: Field aquifer char.

Hyd. lab. data: _____

Qual. water data; type: USGS - 10-27-54

Freq. sampling: Pumpage inventory: yes no period: _____

Aperture cards: _____

Log data: _____

WELL-DESCRIPTION CARD

SAME AS ON MASTER CARD Depth well: 2032 ft Meas. rept accuracy 6

Depth cased: (first perf.) 1972 ft Casing type: _____; Diam. 6.43 in

Finish: (C) porous concrete, (F) gravel w. (G) gravel w. (H) horiz. (O) open (P) perf., (S) screen, (T) sd. pt., (W) shored, (X) open hole, (O) other S

Method: (A) air bored, (B) cable, (C) dug, (D) hyd jetted, (H) air rot., (J) percussion, (P) rotary, (R) reverse, (T) trenching, (V) driven, (W) drive wash, (O) other H

Date Drilled: 9.54 Pump intake setting: _____ ft

Driller: H.P. Herndon + Berry

Lift (type): (A) air, (B) bucket, (C) cent, (J) jet, (L) multiple, (M) multiple, (N) none, (P) piston, (R) rot, (S) submerg, (T) turb, other T Deep Shallow

Power (type): (nat) diesel, (elec) elec, (gas) gas, (hand) hand, (LP) gas, (wind) wind; H.P. 20 Trans. or meter no. V

Descrip. MP 455 ft above LSD, Alt. MP _____

Alt. LSD: 460 Accuracy: (source) 6

Water Level: _____ ft above MP; _____ ft below LSD 265 Accuracy: _____

Date meas: 977 Yield: _____ gpm Method determined 112

Drawdown: _____ ft Accuracy: _____ Pumping period: _____ hrs

QUALITY OF WATER DATA: Iron _____ ppm Sulfate _____ ppm Chloride _____ ppm Hard. _____ ppm

Sp. Conduct _____ K x 10⁶ Temp. _____ °F Date sampled _____

Taste, color, etc. _____

PUNCHED and VERIFIED
ROLLA COMPUTATION BRANCH

Well No.

A1

Well No. A1

Latitude-longitude _____
d m s N S d m s

HYDROGEOLOGIC CARD

SAME AS ON MASTER CARD Physiographic Province: 03 Section: _____

Drainage Basin: D 15K Subbasin: _____

Topo of well site: (D) depression, stream channel, dunes, flat, hilltop, sink, swamp, (E) (F) (H) (K) (L) (P) (S) (T) (U) (V) offshore, pediment, hillside, terrace, undulating, valley flat _____

MAJOR AQUIFER: system _____ series K3 aquifer, formation, group GΦ

Lithology: US Origin: 2 Aquifer Thickness: _____ ft

Length of well open to: _____ ft Depth to top of: _____ ft

MINOR AQUIFER: system _____ series _____ aquifer, formation, group _____

Lithology: _____ Origin: _____ Aquifer Thickness: _____ ft

Length of well open to: _____ ft Depth to top of: _____ ft

Intervals Screened:

Depth to consolidated rock: _____ ft Source of data: _____

Depth to basement: _____ ft Source of data: _____

Surficial material: _____ Infiltration characteristics: _____

Coefficient Trans: _____ gpd/ft Coefficient Storage: _____

Coefficient Perm: _____ gpd/ft²; Spec cap: _____ gpm/ft; Number of geologic cards: _____

WL = 260.35 = 9-22-78

WL = 175' = 1954

WL 265' = 1977

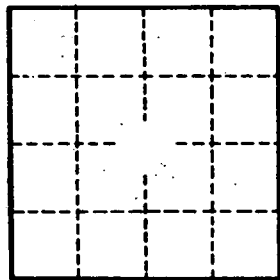
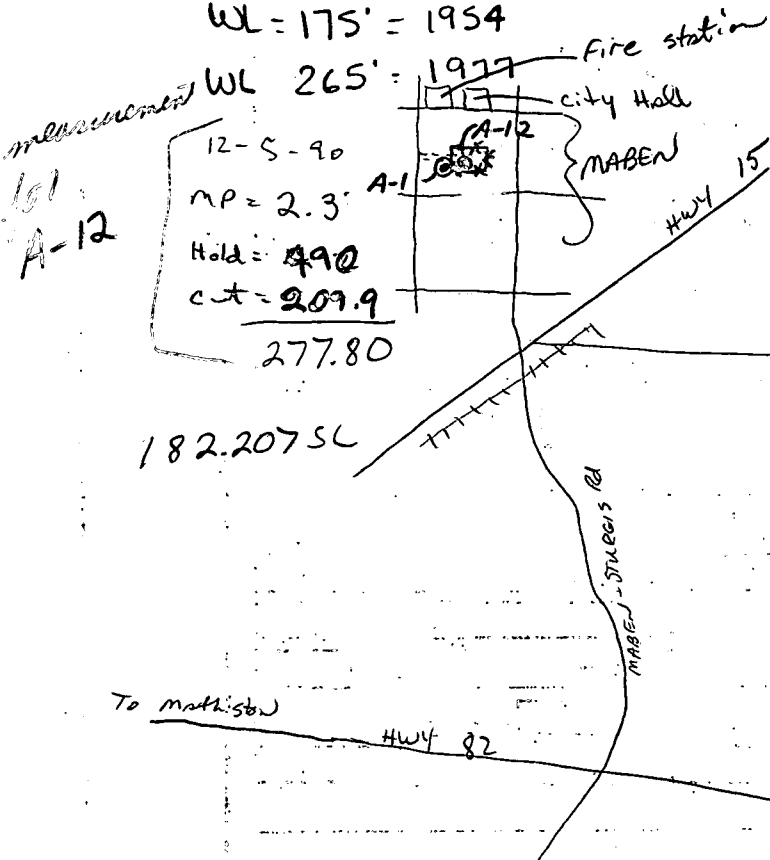

Well No.

A1