

Chunky Quad
 GW14721
 0510002-02

Coded By 2/4/18/94
 Checked By 12-13-94
 Entered By 12/94
 Date 12/94

U.S. GEOLOGICAL SURVEY
 WATER RESOURCES DIVISION
 MISSISSIPPI DISTRICT

E-Log No. 61
 County NEWTON
 Agency 234C
 Well No. M84

WELL RECORD

Agency Code UISGIS Site Id 1431210217081056102011 Project No. 5

Station Name 12-M1814 KIHUNIKY Latitude 9-31210217 Longitude 107-081056102

Lat/Long Ac. 11 SPTM Dist 6=28 State 7=28 County SE SW Land Net 13-SIESIESI231T10161R1131E

Location Map 14-KIHUNIKY Altitude 16-4118 Mec/Meas 17-AUM Accuracy 18-11101 Hydrologic Unit 20-0311701011

Agency Use 803-A10 Date Inventoried 711 Station Type 4 Data Type 804

Instru. 805 Remarks 806 Relia. 3-CLMU 2EWX MU

Date of Construction 21-03/22/11994 Well Use 23-W Water Use 24-P Primary Aquifer WNTL Hole Depth 27-12116

Well Depth 28-2115 Water Level 30-1116 Water Level Date 31-07/25/11994 Method 34- Status 37- Source 33-D

CONSTRUCTION DATA

R=58 T=A 723#1 Construction Date 60-07/25/11994 Contractor 63-0164 Name GRINER Method 65-H Finish 66-D

CONSTRUCTION CASING DATA

R	T	Top/Casing	Bot/Casing	Diameter
<u>76</u>	<u>A</u>	<u>725#1</u>	<u>59#1</u>	<u>77-1101</u>
<u>76</u>	<u>A</u>	<u>725#2</u>	<u>59#1</u>	<u>77-1115</u>

CONSTRUCTION OPENINGS DATA

R	T	Top/Depth	Bot/Depth	Diameter	Type	Length	Width
<u>82</u>	<u>A</u>	<u>726#1</u>	<u>59#1</u>	<u>83-1185</u>	<u>84-2115</u>	<u>87-18</u>	<u>85-S</u>
<u>82</u>	<u>A</u>	<u>726#2</u>	<u>59#1</u>	<u>83-</u>	<u>84-</u>	<u>87-</u>	<u>85-</u>

CONSTRUCTION LIFT DATA

R=42 T=A 254#1 Lift Type 43-T Date 38-07/25/11994 Intake 44-1170

Power 45-E H.P. 46- Serial No. 49-

MISCELLANEOUS OWNER DATA

R=158 T=A 718#1 Date of Ownership 159-07/25/11994 Owner Name 161-CHUNKY

MISCELLANEOUS OTHER ID DATA

E-Log No. 61 Assigner 234C

233-203

MISCELLANEOUS QW DATA

R	T	Well #	Date of Measurement	Aquifer Sampled	Temp	Value
192	A	738#1	1934 / / / / / / / /	195	196#00010	197
R	T	Well #	Date of Measurement	Aquifer Sampled	Sp Cond	Value
192	A	738#2	1934 / / / / / / / /	195	196#00095	197
R	T	Well #	Date of Measurement	Aquifer Sampled	pH	Value
192	A	738#3	1934 / / / / / / / /	195	196#00400	197

MISCELLANEOUS LOGS DATA

R	T	Well #	Log Type	Seq. Depth	End Depth
198	A	739#1	199#E	200# 50#	201# 216#
R	T	Well #	Log Type	Seq. Depth	End Depth
198	A	739#1	199#D	200# 10#	201# 216#

MISCELLANEOUS NETWORK DATA 706 = QW WL WD *

R	T	Well #	Seq. Year	End Year	Agency Source	Freq.
114	A	730#1	115# 4#	116# 4#	120# A	117#
R	T	Well #	Seq. Year	End Year	Agency Source	Freq.
121	A	730#2	115# 4#	116# 4#	117#	118#

MISCELLANEOUS REMARKS DATA

R	T	Well #	Date of Remarks	Remarks
183	A	311#1	184# / / / / / / / /	185#

DISCHARGE DATA

R	T	Pump/Flow	Date	Type	Discharge	Sp. Capacity
146	A	147#1	148# 07 / 25 / 199#	703# P	150# 20#	272#

GEOHYDROLOGIC DATA

R	T	Well #	Depth Top	Depth Bot.	Unit Id
90	A	721#1	91# 185#	92# 216#	93# 124#

HYDRAULIC DATA

R	T	Well #	Unit Tested
98	A	790#1	100# 103#

Sand & Clay 0-20
 Clay / w shale strcs 20-183
 Sand 183-216

**DEPARTMENT OF ENVIRONMENTAL QUALITY - OLWR-
PUBLIC SUPPLY WELLS PROJECT**

GPS LOG

USER NAME (S): RLB

DATE: 9-23-2004

UNIT DEQ #: _____

FILE #: _____

HEALTH DEPT. #: 510002-02 ELEVATION: _____

USGS #: M84

OLWR #: GW -14721

OWNER: CHUNKY, TOWN OF

QUAD: CHUNKY

LOCATION: ___ S _23___ T _6n___ R 13E___ COUNTY NEWTON

LOCATION DESCRIPTION: HEADING EAST TOWARDS MERIDIAN, TAKE THE CHUNKY EXIT HEADING SOUTH. AT THIS RAMP YOU WILL SEE THE VERTICAL GROUND TANK, JUST OFF TO YOUR RIGHT. PROCEED TOWARDS CHUNKY A FEW HUNDRED YARDS AND WILL SEE A GATED DIRT ROAD ON WEST SIDE OF ROAD LEADING TO WELL SITE. YOU CAN JUMP GATE AND WALK TO THE WELL.

CASING DIA: 16

PUMP TYPE & SIZE: TURB

GPS FIELD LOCATION: LAT. 32.34137

LONG. -88.93361

GPS CORRECTED LOCATION: LAT. _____ LONG. _____

REMARKS:

Department of Environmental Quality
Office of Land and Water Resources

Ground Water Permit
General Report

Permit Number: GW-14321

County: ...
 Applicant: ...
 Location: ...
 District: ...
 Date Issued: ...
 Data Received: ...
 Data Expired: ...

Applicant: ...
 Address: ...
 Address 2: ...
 Address 3: ...
 City: ...
 State: ...
 Zip: ...

Minimum Rate:
 Annual Withdrawal:
 Annual Recharge:

Station: ...
 Type: ...
 Diameter: ...
 Length: ...





M84. Chunky, Town of. 510002-02. Newton Co. 4/24/2001

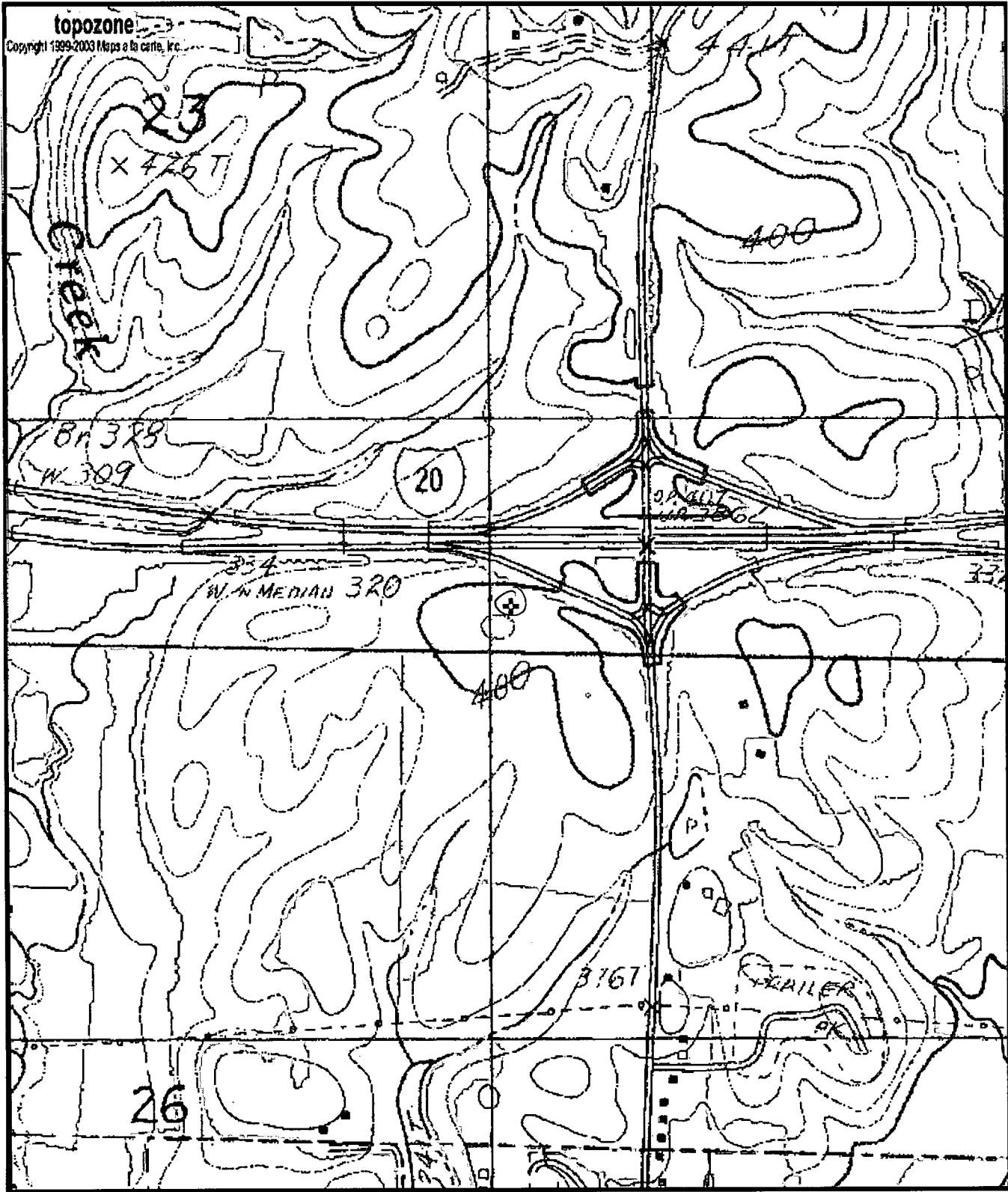

M84
 GW14721
 0510002-02

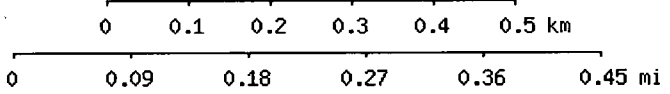

Map center is 32° 20' 29"N, 88° 56' 01"W (WGS84/NAD83)
Chunky quadrangle
 Projection is UTM Zone 16 NAD83 Datum

M=-0.468
 G=-1.035